PORT ANGELES OLYMPIC LEADER

VOL. 29. NO. 24. PORT ANGELES, CLALLAM COUNTY, WASHINGTON, FRIDAY, JUNE 20, 1913. 5c THE COPY.

SEAWALL ORDINANCE PASSED

City Officials Swamped with Work while Unthinking Condemn the City Council.

The seawall proposition went thru without a hitch at Tuesday's council meeting, all present voting for the grading of Railraod avenue the full width of 100 feet, with $75,000 to be assessed against the abutting property and $75,000 to be assessed against the balance of the district, according to benefits received. This district, as has already been noted, comprises all that territory lying between the outer harbor line and the Boulevard, and between Francis and Tumwater streets. The real amount to be assessed against each will probably not be known until the work is completed, perhaps a year or twe hence.

A petition was presented signed by some 200 residents of the First, Fifth and Sixth wards, the other wards not having been heard from, asking that council cancel the license of E. E. Day for his activity in deporting certain individuals. The matter was discussed at length and finally laid over for one week.

City clerk was directed to purchase 500 feet new hose for fire department.

Dustman asked city attorney about progress in the collection of the sidewalk assessments, long overdue. Attorney answered that he was settling some out of court and thought in such small matter this the best way. He had been too busy also with other city matters. Dustman moved that the city attorney again be directed directed to begin action immediately for the collection of all these long-due accounts. Attorney stated that if council wished any immediate action they would have to provide clerical assistance. Motion prevailed with understanding that the attorney select a few and get something started.

The fire wardens recommended the passage of a fire limits ordinance, embracing Front and First streets from Chase to Valley. Mr. Wilcox of the committee explained that possibly this was a larger limits than the council desired, and Myers thought it was either too large or too small. If it was going to extend to Valley, why not to the East End, where they are going to take the business section? The attorney was directed to bring in ordance next week.

Bids were ordered calling for the construction of the Third street extension, bids to be according to plans on file and to be opened at 8 o'clock, July 8.

Clerk called attention that ordinance ordering issuance of bonds for Eighth street improvement should be presented next meeting and it was so ordered upon motion of Dustman.

City attorney again asked for clerical assistance im amount of $25. Allowed $15.

Resolution was presented by Mr. Elliott declaring intention of council to improve by grading Cherry street from Front to Boulevard and Second from Cherry to Valley. This brought on quite a discussion. Council favored the improvement but saw little chance of going through with it. Clerk reported that engineer's estimate, based on ordinary routine of last year, was already $640 overdrawn; he has a comeback from the Eighth street work of $1500, but that will not be available for some time. He also stated that there is considerable criticism by people who know not of what they speak, of council not doing anything. He wanted to state that the clerk and engineer now have six to nine months' work ahead of them and more is being proposed. It takes the city of Seattle with all their system, nine to twelve months to get an assessment district in shape to let contract and here we have two score districts on hand and are criticized for not getting to work on them at once. He and the engineer are willing to work nights and to do all possible, but these matters cannot be forced. The engineer corroborated the statement of the clerk.

It was pointed out that Valley street extension is soon to need replanking, that this improvement is in line with the Eighth street bridges and that the city is desirous of having this street complete so that when the Lincoln street sewer and other improvements are taken up, which of necessity must take a considerable longer time, the residents of the hill will have an open street.

In this connection it was also pointed out that in the 18 districts in the East End, impossible work was planned and Mr. Wilcox desired in behalf of his constituents that this be amended to avoid the impossible grades.

It was finally agreed that this elimination should take place and the Resolution of Intention offered by Mr. Elliott was adopted with the change that the street be built from First street to Boulevard instead of Front. Hearing on resolution August 19.

The clerk then called attention to the fact that the Pope-Blackwood grade existed at Cherry and the Barktoff grade on Second. The engineer stated these would be made to conform in the event of no new grade.

In the matter of the East End improvement it was agreed that a new resolution would be brought in eliminating the heavy grades through the hills to the Boulevard, so that only practical work would be contemplated.

Old building overhanging Tumwater street was ordered removed as a menace to public safety.

Several of the larger power seine boats belonging to upsound companies have stopped in this week, being on their way to Neah Bay, where over a hundred launches are already assembled. The fishermen say that they will sell to Vancouver Island cannerymen, delivering the fish off the coast, if the Puget Sound Cannerymen refuse to take the fish.

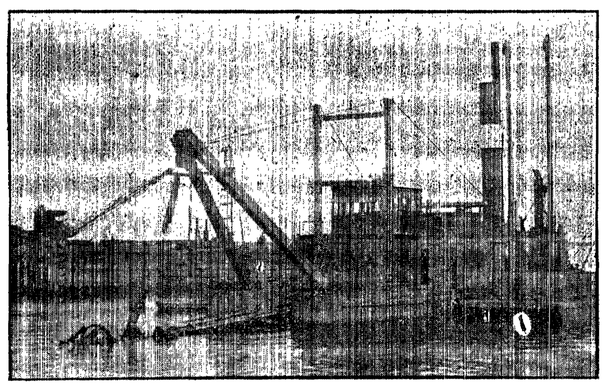

DREDGING HAS BEEN COMMENCED.

The Puget Sound Dredging Co.'s dredger "Seattle," which started in the first of the week and is working day and night, cutting a channel outside the wharves and seawall at Earles mill, the gravel being used to fill in the tide flats and lower portions back from the beach.

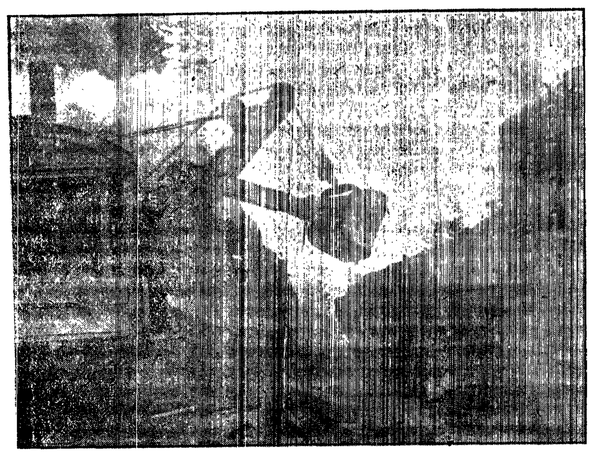

STEAM SHOVEL LOADING GRAVEL

Two shovelfulls of gravel ar sufficient to fill a car, the whole train being loaded in less than twenty minutes. Two trains, or about half the equipment, are being use at present.

PROGRESS OF THE RAILROAD

Grade Extended Eastward Across Little River R.R. Tracks and to Geist Mill on Second.

The big steam shovel has at last gotten beyond the saturated portion of the bluff at the head of the bay and work on the railroad grade is going on much more rapidly. The cut has been extended along the lagoon, well past Earles' mill. Constant use is now being made of the dump cars, the gravel being used for the fill across the flat, extending the line East toward Front Street; rails have been laid in front of the Geist mill. A second train has been hauling gravel to the westward, making a fill at a trestle back of the lagoon.

West of the Elwha, the surveyors have practically completed their work to Salt Creek and much of the right-of-way has been slashed. McInnes has a big camp on the west branch of Salt Creek and expects to commence grading the first of the week. Some of the work has been let to sub-contractors who take one or more stations of 100 feet each.

At Morse creek the work has been progressing very slowly. The new lines practically conform to the old Port Angeles Eastern grade from the floor of the valley near the bridge, to the plateau above, which is gained at the edge of the straits, nearly a mile to the north. Considerable work was done by the P. A. E., to the advantage of the present contract. A deep cut has been made in the hillside near the bridge and the grade continued out across the flat to the river's edge. Some work has also been done at other points along the line, but the total amounts to very little until the plateau is reached, where there is possibly two thousand feet of completed work. There being no springs and no heavy timber to contend with, grading is easy.

In the East End of the county, according to the Sequim Press, a total of some four miles of grade has been completed by the two camps.

SHOT WHILE PLAYING WITH AN OLD GUN

Ed Dempsey, the 13-year-old son of Jack Dempsey of Port Crescent, was accidently shot Friday last, while playing with a rifle. The lad and his little sister were alone at the time. Picking up the old gun, which could be fitted by no modern shell, and for which there was not known to be a shell in existence, the boy pointed it at his head and with the joking threat, "I am going to shoot myself," touched the trigger with a stick.

THE OLYMPIC HOTEL.

Good progress is being made in the work of completion of the Cain hotel building, which has stood for years a mere shell of brick and scantlings. New roofing has been put on; partitions are in, and a portion of the lath, sand and cement for plastering is on the ground. Mr. Owens has the plumbing well under way and Hall & Winter have roughed in a good part of the electric wiring. With the preliminary work completed, it will not be long before the big structure will give evidence of being one of the substantial business blocks of the town.

LADIES AUXILIARY ENTERTAINMENT

Beautiful Tableaux by Rose Queen and Young Lady Attendants Feature of the Evening.

A most excellent program is being worked up this week for the Flower Show entertainment to be given in the Opera House, the evening of July 3rd.

The committee, having the program in charge, is composed of professionals in this line of work and the entertainment promises to be one of the best ever staged in our city. The committee in charge consists of Mrs. F. A. Warner; Professor Murray, dramatic instrrctor; Mrs. Guy and Miss Ritchie, a student of the Saunderson School of Expression, Seattle. In addition to several fancy drills by children, ranging from six to sixteen years, there will be selections by Professor Murray and Miss Ritchie, several choice musical numbers and some beautiful tableaux. One of these will be an artistic posing of our lovely Rose Queen and her attendants and others will be of a patriotic nature. It will be a program to interest old and young with not a dull moment. After the entertainment an informal dancing party will be held, also under the auspices of the Auxiliary ladies. The Flower Show is to be held in the Commercial Club room across from the Opera House all day of July 3rd, and will then be used as a ladies' rest room for the strangers within our city the day of the Fourth. A committee of ladies from the Women's Auxiliary will meet the excursion boats with a bevy of little girls, who will distribute rose buds among the strangers and invite them to the rest room. A special meeting of the Auxiliary is being held this afternoon at the Commercial Club room to complete all arangements for the Flower Show and to elect the Queen. We publish below the premium list to which we hope to add a few more premiums. The rules and regulations as to entries will appear next week.

THE PREMIUM LIST.

The following premium list has been prepared by a committee from the Woman's Auxiliary. Seventy-five dollars was appropriated by the ladies for prizes and this did not begin to cover all the premiums they would like to have given. They will very much appreciate any contributions either of merchandise or money to be used as prizes. Anyone desiring to contribute a prize will kindly notify any of the officers of the auxiliary.

White and Pink LaFrance, Caroline Testont, Papa Gontier, Frau Karl Druschki, Madame Alfred Carrier, Gen. Jack., Wm. Allen Richardson, Virginia Cox, Hermosa, Gen. McArthur, White and Pink Cochet, $2; 2nd $1.

Greatest and best display of Roses, first $5; second, 6 rose bushes.

Best collection of Roses, in white, pink, yellow and red (each) first, $3; second, 3 French Rhododendrons.

Largest Peony, first, $1; second, 6 Mammoth Blackberry plants.

Best collection Peony, first, $1; second, 1 Stoneless Prune tree.

Greatest variety Nasturtiums, first, $1; second, 2 Bartlett Pears.

Largest Carnations, first, $1; second, 3 Rose bushes; greatest variety Carnations, first, $1; second, 3 Rose bushes.

Best bouquet old fashioned flowers, first, $2; second, 6 red raspberry.

Best Pansies, first, $1; second 6 red raspberry plants.

Largest collection Pansies, first, $1; second, 6 Giant Himalaya plants.

Best collection Sweet Peas, first, $1; second, 6 Giant Himalaya plants.

Largest collection Sweet Peas, first, $1; second 6 Mammoth Blackberry plants.

Sweet Peas, lavender, white, cream, pink, red (each), first, 50 cents; second, 2 dwarf Bartlett Pears.

Best bouquet of wild flowers exhibited by girl under 16, from out-of-town, hand-painted vase

---

Johnson & Leonard, who have the Francis street contract, have commenced work in a business-like way, using a regular grading outfit of gravel wagons, scrapers, etc., and the progress already made indicates the grade will be completed well within contract time.

The Olympic-Leader does the best job printing. Give us a trial.

RIGHT-OF-WAY CASES SETTLED

$800 Awarded Where Farm Was Cut in Two; Railroal Gave Notice of Appeal.

A score of condemnation suits, eight scheduled to be heard before the court only, were on the Superior Court calendar at the beginning of the June jury term. Only one jury case and two court cases were heard and as result the jury has been on the court's hands with nothing to do for a considerable part of the week. One other case consolidated, was before a jury to the extent of selecting the jury, and the combatants came together without a trial.

Tuesday the case of the Railway vs. E. M. Severn was heard before a jury comprizing eight men and four women. Judge Coleman of Port Townsend appeared for the defendant and stubbornly and ably fought for $2500 damages for the cutting up of his place at the head of Sequim Bay. The jury awarded Mr. Severn, his client, $800 and the Railway Company on Wednesday filed and served a motion for a new trial.

Wednesday the case of Railway vs. Paul Land was heard before the court, Wm. Polson, esq., a bright young Seattle lawyer appearing for the defendant. Mr. Land bought this forty acres over which the road crosses at Morse Creek some 18 months ago to develop as a gravel pit property and satisfied himself that it was a big thing in which he expected to spend $20,000 in developing. He alleged the railway crowded him too close to the bluff and thus damaged him to the extent of $4000. The court awarded him $250 for the land taken and no damages.

Karl Henning Nilssen, surfman at Neah Bay Life Saving Station, James Irad Stevens, Ritchie Hume Kidd and William James Woodcock were admitted to full citizenship on Tuesday.

Out of a panel of sixty jurors but twenty-one were available on final count. Five women responded viz: Mesdames Edith Smith, Irene Reeve, Alice Raymond, Ida Jamison, Mary Haynes, all of whom served on at least one case and seemed to enjoy the experience.

In the case of Predham vs. Predham for settlement of estate, it was reported to court that the couple had settled their differences to a large degree and the case went over, the defendant being directed to pay to plaintiff his wife $150 pending further settlement.

Today a jury is hearing the evidence of Archie Honka, a former employee of the Little River Ry. & L. Co., wherein he alleges and is seeking to prove that the defendants felled a tree in his direction without warning whatever, from which fact he sustained permanent injuries. He asks $25,000 damages. Beeler & Sullivan, Seattle attorneys are his counsels and Peters & Powell and T. F. Trumbull appear for the defendant corporation. It promises to be an interesting case.

A test case was made of the dog tax ordinance this week, when the city marshal arrested Ole Martinson, who refused to pay on the ground that he kept the dog for protection to property and never allowed it to go running about the neighborhood. It cost Mr. Martinson $6.70 to find out that a dog is a dog, inside the fence or out.

EDGAR-THOMAS WEDDING

Popular Young Couple Married by Rev. Stephen Smith at Home of Mr. and Mrs.C.P. Brown.

At the lovely home of Mrs. C. P. Brown in this city on Tuesday a. m., the 17th, occurred one of the prettiest of home weddings, when Mr. Boyd F. Edgar and Miss Ada F. Thomas were married by Rev. Stephen Smith, pastor of the Congregational chruch.

The large parlors were converted into a veritable floral bower, hundreds of roses lending their beauty and fragrance to the occasion. A color scheme of pink and white predominated through all the decorations. The large bay-window was massed with mild roses and green foliage and a bell of the same suspended from the center, while great bunches of roses in varied hues graced every nook and corner. Ribbons of pink and white festooned the ceilings and scores of lighted candles, in pink settings threw their soft light over the shaded rooms and made the lovely picture complete.

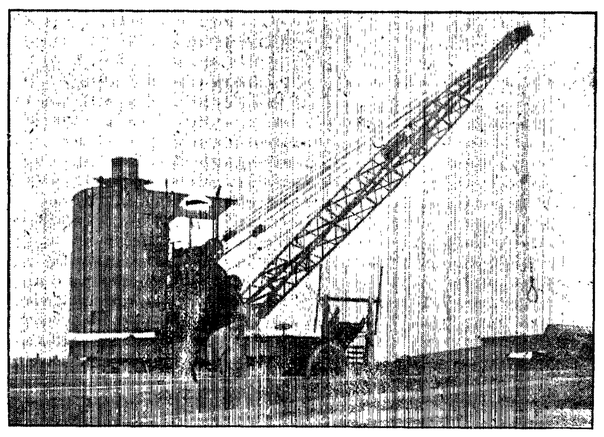

,THE BROWN HOIST AT EARLES' MILL

Locomotive with swinging crane which does all the heavy work of unloading scows and piling the big timbers in the mill yards.

The guests, thirty in number, were bidden at 10:30 o'clock and were ushered in by the following young gallants: Stewart Brown, Edward Thompson and Donald Wentworth. At the appointed hour Miss Sadie Robinson, accompanied on the piano by Mrs. Brown, sang the beautiful old love song, "Oh Promise Me," at its close Mrs. Brown glided gracefully into the familiar strains of the "Bridal March" and immediately Mr. Edgar and his best man, Mr. Howard Campbell, entered from the far-end door and took their places under the wedding bell. The bride attended by her maid of honor, Miss May Black, preceded by her ring bearer, little Dorothy Brown, entered from the hall and took her place at the left of the groom. The ring service was used. It was simple and impressive, concluding with a short prayer. The moment the ceremony was over the young people were fairly taken possesion of by their friends amid a perfect tumult of congratulations kisses and some tears.

The bride was charming in a gown of white silk chiffon over messaline trimmed with silver beading and French shadow lace. She carried "lillies of the valley." Her only ornament was the gift of the groom—a gold necklace and pendant.

Miss Black, the maid of honor, was fery lovely in pink silk mull, her bouquet was pink rose buds and carnations. The groom wore the conventional black.

After the merry words of congratulations were said, the company adjourned to a room up stairs where they inspected the valuable wedding gifts, one of which was given by Mrs. Edgar's father, Mr. Thomas, who was present at the wedding, was 1000 shares in a mining company's stock.

Again the strains of the piano summoned the guests below where tables had been sumptuously laid in the parlors, the bridal party occupying the honored position in the center. A three-course luncheon was served. The favors were tiny pink baskets trimmed with lilies of the valley, filled with nuts, the hand-painted place cards, a bride and groom sailing on a crescent moon. The cutting of the wedding cake occasioned much merriment. The ring was found by Miss Watson, the money by Mrs.

(Continued on page 5.)

THE OLYMPIC-LEADER

Reaches more homes in Clallam County than any other paper.

Entered at the Postoffice at Port Angeles, Clallam County, Washington, as second class matter.

Webster & Webster, ...Editors and Proprietors
Mrs. Jessie Webster .....Local Editor

OFFICIAL COUNTY PAPER

ADVERTISING RATES

15 cents per inch per week, single column measure. Preferred position apart from other advertising 20 cents per inch. Transient or short time advertisements 25 cents per inch Reading notices and extra composition 25 cents per inch. Locals 5 cents per line. Cards of thanks, obituary poetry and resolutions of respect 5 cents per line.

Prison labor is to be used on the streets of Aberdeen.

Water will be turned in the big ditch at Panama next October.

Mexico is hit by the Arizona anti-alien law. If Mexico should threaten us with war where would we be?

After free wool, what? Cheaper clothes? Guess again. Did free hides cheapen shoes? The man who expects to get cheaper clothing is very likely to be badly disappointed.

With the East and Middle West sweltering under temperatures ranging from 92 to 106, Port Angeles has nothing to complain of, unless it be the lack of a good drenching rain.

Choice, fat bullocks have declined from $11 cwt. last fall to $8.65 last week. Has anyone profited by this decline? It is very evident that something besides the shortage of beef is responsible for present prices.

Cuba paid a very neat tribute to the United States when, on Memorial day, she sent her only little warship, the "Cuba," to New York to participate in the exercises. She was given a royal welcome and accorded distinguished honors. The friendship of that little island is proving to be worth a great many dollars to this country.

The use of the parcel post has increased at the rate of 10,000,000 packages per month and strange as it may seem, the complaints are fewer and fewer. This is a good showing for the efficiency of the mail service. The express companies seem to be doing business right along as usual, yet, while they do not complain, it must be apparent to the officers that the profits are diminishing.

The new flag of the Chinese republic has made its appearance and is very interesting. It consists of five stripes, red, yellow, white, blue and black, one each for China, Manchuria, Mongolia, Thibet and Turkestan. The trouble is that other nations would like to appropriate one of the stripes. Japan wants Manchuria, Russia wants Mongolia and England wants Thibet, but China wants them herself and would like to be peaceable in keeping them. China has made a fine beginning and we hope she will continue.

The encampment of the Spanish War Veterans at Townsend last week was attended by some three thousand members of the order, representing all the leading camps in the state. The ladies' auxiliary, which held its annual meeting at the same time, was also well represented. A feature of the encampment was the military parade, reviewed by Governor Lister, Commander Williams and Major Vestal in command of the Galveston, at anchor in the harbor, which brought out more artillery men than had ever been seen in line there, despite the fact that the forts have been manned for more than twelve years.

OUR PLAYGROUND.

As the playground movement is taking more definite shape and the promoters of this valuable asset will soon see their fond hope realized, it is expected that those who should be primarily interested will become enthused with the object of playground work. The difficult work of organization, of furnishing the equipment and of securing a competent instructor are practically all settled so that by the beginning of next month the playground will be opened. There is no question about the great good resulting from a supervised playground both on the community and on the children attending. Parents principally therefore ought to be vitally interested in the movement and help it financially and morally. No undertaking can exist or thrive unless it has money to start it, and money to carry on its work; neither can it continue to exist unless those for whom it is intended actually send their children there and thus support it by attendance and derive the benefits of play, exercise and supervision. Children, and especially boys, are going to seek their games and amusements, and there must be a happy satisfaction for the anxious parent to know that the child is being looked after, and, at the same time, while enjoying itself, it is building up the body.

To many, the supervised playground idea may not appeal, and they would prefer a gymnasium for their children. The playground movement is nothing else than this indoor work continued during the summer months in nature. And if this movement is endorsed by hearty support and cooperation there is no doubt that provisions can be made to follow it up with systematic gymnasium work during the long fall and winter months.

Last year the Washington Forest Fire Association instructed their rangers to look out for trespass on lands listed with the Association and the officials were so well pleased with this new feature of the work and its results that they have decided to make it one of the permanent duties of the men in their employ. This year more attention will be given the matter, especially the peeling of Cascara bark and will give close attention to this class of work as heretofore bark in small amounts has been taken and it is desired to put a stop to this sort of petty thievery.

The women of Illinois, by a bill adopted last week, may vote for presidential electors and municipal officers, but not for state officers. Evidently the women don't measure up to the requirements of state politics in Illinois.

Lost His Best Friend.

"I lost my best friend the other day," said the cheerful idiot.

"Indeed! Who was that?" asked the sympathetic man.

"Myself. I was out walking and got lost in the woods."—Exchange.

THE NEW LOGGED-OFF LAND LAW'S PROVISIONS

A Synopsis of the Law as Explained by Mr. Murphine at Meeting Here Last Week.

POWER OF COMMISSIONERS.

When organized, the commissioners shall have the power to acquire by issuance of bonds, lands for the purpose of development, water for irrigation:

B—To exercise the right of eminent domain.

C—To own and control lands.

D—To sell or lease lands.

E—To build and improve roads.

F—To raise revenue by levy on all taxable property, not exceeding two mills, in same manner as is now done in school districts.

G—To purchase, manufacture or otherwise acquire all materials and equipment at cost to settlers.

H—To give aid in the production and marketing of products.

I—To borrow money and issue bonds as provided by state constitution for municipal corporations.

J—To create and fill such offices and fix salaries as may be necessary.

ORGANIZATION.

Commission shall elect from members a president and secretary; shall adopt rules of procedure; all proceeding shall be by resolution and record kept, which shall be public records; all funds shall be paid to the county treasurer and all disbursements as now provided, except that Agricultural Commission pass on all claims; thus a new fund is opened by both county auditor and treasurer.

DUTIES OF COMMISSION.

After organization, shall be to investigate all undeveloped agricultural lands in district to ascertain which of said lands are adapted to economical clearing and irrigation; such investigation shall show the qualities of the soil, locality, as to existing highways, railway transportation, also an estimated cost of clearing or of conducting water thereto, and probable cost of acquiring same. Such data shall be kept on file in the commission's office.

RESTRICTIONS.

No lands shall be acquired under this act from private owners, except settlers on land, at a price exceeding $20 per acre, and no clearing shall be authorized unless the estimated cost thereof is less than $100 per acre.

A settler wishing to take advantage of this law, may offer to the commission not to exceed 20 acres of undeveloped land for which he will be paid; the commission will call for bids for clearing same, and settler may have the contract at the lowest bid if desired, if not the commission will ordered the land cleared and will sell it back to the settler at cost of clearing, plus cost of land and 5 per cent, with twenty years to pay. The idea of the commission will be to get as many people on land as possible and therefor to sell to each actual settler as little as he may be able to get along with.

Illustration: Settler owns 20 or 80 acres, he cannot afford to improve same, he sells twenty acres to commission for $20 per acre cash, he may do what he wishes with that $400; the commission clears the land, sells it back to the settler, as above, saf cost of clearing has been $60, settler gets land back for $80 per acre cleared, has 10 years to pay for it at 5 per cent interest plus all taxes, or he may pay off as soon as he can. Is he benefitted? Ask the small settler now what he would think of such an arrangement.

All tracts distant from highway more than one mile shall be open by a temporary road. Settlers under act shall be required to reside thereon at least two years before they may sell their right thereto.

BONDS.

May be issued by the commission to draw 4½ per cent interest payable in twenty years. In this manner it is figured that the payments made on lands sold will pay the bonds at maturity and the additional ½ of 1 per cent interest charged will pay all cost in the issuing and paying of these bonds.

This gives an outline of the purposes of the bill.

FOURTH OF JULY EXCURSIONS.

Sol Duc Will Make Four Trips to Victoria; Sioux to Leave Seattle at 8:30 a. m.

Steamer Sol Duc will leave Port Angeles for Victoria at 8:30 a. m., 1:00 p. m. and 11:00 p. m. and will leave Victoria for Port Angeles at 10:00 a. m., 3:30 p. m. and 8:30 p. m. The rate for the round trip from both Port Angeles and Victoria $1.

The steamer Sioux will run an excursion from Seattle to Port Angeles, leaving Seattle at 8:30 a. m., arriving at Port Angeles 1:30 p. m., and return on regular schedule of steamer Sol Duc.

THE COMANCHE LAUNCHED.

Sound Freighter Christened by Miss Caroline Seal of Dungeness.

Marking the near completion at the same plant of the sixth steamer for the Inland Navigation Company, the steel freighter Comanche, building at the yards of the Seattle Construction & Dry Docks Coupany, was sent down the ways at 2:30 Saturday afternoon, says the P. I.

As the staunch vessel was freed from her cradle of timbers, Miss Caroline A. Seal, of Dungeness, daintly gowned in white, broke a beribboned bottle of wine on the steamers steel bow, christening her Comanche.

With Miss Seal on the launching platform were Miss Helen Housten, Miss Margaret Delebarre, Miss Ruth Church, Miss Lois Campbell, Miss Mary Bash, Mr. and Mrs. C. F. Seal, officials of the Inland Navigation Company and the Seattle Construction & Dry Dock Company and representatives of shipbuilding and transportation companies.

The Comanche is 185 feet long, 34 feet beam and 24 feet depth of hold.

Following the launching a luncheon was served. Frank E. Burns, general manager of the Inland Navigation Company, following the toasts, on behalf of his company, presented Miss Seal with a gold watch studded on the back with a beautiful diamond, and a gold chain. The case of the watch was suitably engraved to commemorate the maiden plunge of the latest addition to Puget sound's fleet of cargo carriers.

"When is a pig a hog?" This question has been asked before but it has come up officially before the attorney general of Minnesota. An upcountry citizen, who is not satisfied with his tax exemptions, wants the state government to decide. He puts the question very plainly, as follows: "Now, can you tell me when a pig is a hog? How old and what weight has it to be to be a hog? Now a lamb is not born a sheep and a pup is not born a dog. When is a pig a hog?" The attorney general is very frank and admits he does not know, and it will take him some time to find the right authorities and look up the matter. It seems like a foolish question, but the tax levies make a difference between pigs and hogs and therefore it becomes an important question to the farmer tax payer. That gives rise to another question: "Is sausage meat? If sausage is meat, is not sawdust a board? They are relatively the same. Dr. Wiley answered the question, "What is sausage?" and possibly he might be prevailed upon to answer the other question.

JUST RECEIVED

a new line of ladies' grey and brown

Suede Shoes and White Buck

We have a handsome stock of Pumps ,in Suede, Gunmetal, Patent and Velvet shoes.

We carry the popular O'Donnell dress shoe for Men.

A nice line of children's and misses' summer shoes and slippers. Repairing a specialty.

JENSEN, THE SHOE MAN

Have You Tried The Parcel Post?

Drop In and See Our Splendid Stock.

The most complete of any Gent's Furnishing House in the country. Also carry the largest stock of Ladies' and Children's Shoes. Send in your order, it will receive prompt attention and be delivered to you without a cent's extra charge.

S. J. LUTZ & CO.

D. H. BODLEY'S

Racket Store

A special drive in Fancy Aprons both white and colored

25c

The Store is full of similar bargains. Grand Union Teas, Coffees Spices, Baking Powder, Soaps, &c 2nd door east Citizens Bank

Real Estate Insurance Loans

Thos. T. Aldwell & Co.

Established 1890

Aldwell Block, Port Angeles, Wash.

Acreage City Lots Timber

Largest Rental Dept. in City Bonds

Paints, Oils, Wallpaper

A FINE STOCK AT ATTRACTIVE PRICES AT

C. R. GREAVES NEW STORE

Opposite Hotel Angeles

We do Housepainting, Papering, Wall Tinting

ARTISTIC SIGN WORK

Phone 291.

GO EAST via the FAMOUS

MILWAUKEE SYSTEM

SPECIAL ROUND TRIP

SUMMER EXCURSION FARES

on sale from May 28 to Sept. 30

For full particulars apply to

Chicago, Milwaukee & St. Paul Railway

John Cain, Agent,

Victor Talbot, A. Agt., Port Angeles, Wash.

IF YOU ARE THINKING OF BUILDING, IT WILL PAY YOU TO SEE

Chas. G. Andrews

Building Contractor

Plans and Estimates Furnished for All Kinds of Building.

Room 5 Aldwell Block Phones: Office 289 Res. R 185

McDougall & Hooker

REAL ESTATE

Phone 208. No. 3 Laurel St., Port Angeles

Snaps in Vacant and Business Property

Homes in all parts of the city for sale on easy terms.

Give us your listings. If your price is right we can sell your property.

JAMES R. GALLAGHER'S TRANSFER

—: PHONE 24 :—

LIVERY, FEED, SALE STABLES

Lincoln Street Wharf, Port Angeles

Commercial Baggage a Specialt. Cab Service at All Hours.

Piano Moving. Heavy Hauling.

Horses for Sale on Hand Now.

FITZ HENRY & OWENS

CIVIL ENGINEERS

SURVEYORS

All Kinds of Engineering and Surveying Work Promptly Executed.

Estimates Furnished on Canals, Dikes, Flumes and Ditches. Hydraulics a Specialty.

Room 5 Aldwell Blk. Phone 289

To the Man of Small Capital

The CITIZENS NATIONAL BANK is a bank for people of modest resources.

There is no cold reserve; there is no rigid, unvarying rules which often characterizes a bank which seeks only the business of those of large means.

The man with small capital is welcome as a customer of this bank. Personal contact and acquaintance is sought by its officers with a view to having the bank's services fully available to all who would use them.

Citizens National Bank

Port Angeles, Washington.

Woods & Martin

Building Materials

Sash & Doors, Mouldings

Building Contractors

We have bought out the Aldwell sash factory and are prepared to handle your orders for windows, doors, sash, moulding and all kinds of kiln dried inside furnishing. If you are going to build a house we would like to figure for the contract. Come in and we will guarantee to give you the right prices and a square deal.

WOODS & MARTIN,
Port Angeles, Wash.

C. E. FULMER
FUNERAL SERVICE
First and Laurel
Mrs. Fulmer
Assisting Phone L 74

J. E. Cochran F. S. Thorp
COCHRAN & THORP
Attorneys-at-Law
Practice in All Courts
Office Rooms 18-19-20 Aldwell Block
Port Angeles, Washington

JAMES STEWART
Attorney-at-Law
Office on Front Street
Port Angeles, Wash.

J. W. LINDSAY
Attorney-at-Law
Corporation and Probate Law a Specialty.
Port Angeles, Wash,

W. S. LANTHORN.
Attorney-at-Law
Rooms 4 and 5, Aldwell Block
Telephone No. 289.

F. E. WARNER
Optometrist
Opera House Block
Port Angeles, Wash.

MRS. M. E. TROY
Instructions in China Decorating and Water Colors and Oil.
Conventional and Naturalistic Work Orders Executed.
Next door to Johnson & Bork.

CHAS. F. MOREY
Horse Shoeing and Wagon Repairing.
Satisfaction Guaranteed.

NOTICE FOR PUBLICATION.

Department of the Interior U. S. Land Office at Seattle, Washington, June 23, 1913.

Notice is hereby given that Harvey Lesure, Port Angeles, Wash., who on June 23, 1913, made Application 03053, act March 16, 1912, to purchase lots 17 and 18, block 53, Townsite of Port Angeles, Port Angeles, Wash., claiming a preference right, has filed notice of intention to make Proof, to establish claim to the land above described, before James Stewart, U. S. Commissioner at his office, Port Angeles, Wash., on the 7th day of August, 1913.

Claimant names as witnesses:

Carson E. Shields, Albin T. Linn, Edward D. Eliott, David Govan, all of Port Angeles, Washington.

JOHN C. DENNY,
Register.

NOTICE FOR PUBLICATION.

Department of the Interior U. S. Land Office at Seattle, Washington, June 23, 1913.

Notice is hereby given that William M. Belford, of Port Angeles, Washington, who, on June 23, 1913, made Application 03043 to purchase lots 8, 9, 10 and 11, block 54, Townsite of Port Angeles, Washington, claiming preference right of purchase under act of March 16, 1912, has filed notice of intention to make final proof, to establish claim to the land above described, before Register and Receiver U. S. Land Office at Seattle, Wash., on the fifth day of August, 1913.

Claimant names as witnesses:

William T. Belford, Joseph Brickley, Charles J. Linn, John A. Belford, all of Port Angeles, Washington.

JOHN C. DENNY,
Register.

NOTICE FOR PUBLICATION.

Department of the Interior U. S. Land Office at Seattle, Washington, June 23, 1913.

Notice is hereby given that Joseph Brickley of Port Angeles, Washington, who, on June 23, 1913, made Application 03042 to purchase lots 1 and 2, block 53, Townsite of Port Angeles, Washington, claiming preference right of purchase under Act of March 16, 1912, has filed notice of intention to make final proof, to establish claim to the land above described, before Register and Receiver U. S. Land Office at Seattle, Wash., on the fifth day of August, 1913.

Claimant names as witnesses:

C. J. Linn, Roan Luke, E. D. Eliott, W. M. Belford, all of Port Angeles, Washington.

JOHN C. DENNY,
Register.

NOTICE FOR PUBLICATION.

Department of the Interior U. S. Land Office at Seattle, Washington, June 23, 1913.

Notice is hereby given that Alonzo E. Shaver of Port Angeles, Washington, who, on June 23, 1913, made application 03041 to purchase lot 8, in block 53, Townsite of Port Angeles Washington, claiming preferance right of purchase under act of March 16, 1912, has filed notice of intention to make final proof, to establish claim to the land above described, before Register and Receiver U. S. Land Office at Seattle, Wash., on tne fifth day of August, 1913.

Claimant names as witnesses:

C. E. Shields, P. J. Wold, H. M. Fisher, Edward Brant, all of Port Angeles, Washington.

JOHN C. DENNY,
Register.

NOTICE FOR PUBLICATION.

Department of the Interior U. S. Land Office at Seattle, Washington, June 23, 1913. Notice is hereby given that James G. McClinton of Port Angeles, Washington, who, on June 23, 1913, made Application 03033 to purchase lot 1 in block 54, Townsite of Port Angeles, Washington, claiming preference right of purchase, under act of March 16, 1912, has filed notice of intention to make final proof, to establish claim to the land above described, before Register and Receiver U. S. Land Office at Seattle, Wash., on tne fifth day of August, 1913.

Claimant names as witnesses:

H. M. Fisher, C. E. Shields, G. M. Laurisen, R. D. Willson, all of Port Angeles, Washington.

JOHN C. DENNY,
Register.

NOTICE FOR PUBLICATION.

Department of the Interior U. S. Land Office at Seattle, Washington, June 21, 1913. Notice is hereby given that Delvin B. Merrill of Port Angeles, Wash., who, on June 20, 1913, made Application 03039, to purchase the lots 10 and 11, block 69, Townsite of Port Angeles, Washington, claiming a preference right under the act of March 16, 1912 has filed notice of intention to make proof, to establish claim to the land above described, before James Stewart, U. S. Commissioner at his office, Port Angeles, Washington, on the sixth day of August, 1913.

Claimant names as witnesses:

Maurice H. Fisher, C. E. Shields, C. J. Linn, Mrs. Harding, all of Port Angeles, Washington.

JOHN C. DENNY,
Register.

NOTICE FOR PUBLICATION.

Department of the Interior U. S. Land Office at Seattle, Washington, June 21, 1913. Notice is hereby given that Ernest W. Merrill of Port Angeles, Washington, who, on June 20, 1913, made Application No. 03038 to purchase lots 4 and 5, block 54, Townsite of Port Angeles, Washington, claiming a preference right under the act of March 16, 1912, has filed notice of intention to make proof, to establish claim to the land above described, before James Stewart, U. S. Commissioner, at his office, Port Angeles, Washington, on the sixth day of August, 1913.

Claimant names as witnesses:

Maurice H. Fisher, W. M. Belford, Antone G. Smith, C. J. Linn, all of Port Angeles, Washington.

JOHN C. DENNY,
Register.

NOTICE FOR PUBLICATION.

Department of the Interior U. S. Land Office at Seattle, Washington, June 23, 1913. Notice is hereby given that Edward Brant of Port Angeles, Washington, who, on June 23, 1913, made Application 03044 to purchase lots 14 and 15 in block 54, Townsite of Port Angeles, Washington, claiming preference right of purchase under act of March 16, 1912, has filed notice of intention to make final proof, to establish claim to the land above described, before Register and Receiver U. S. Land Office at Seattle, Wash., on the fifth day of August, 1913.

Claimant names as witnesses:

P. J. Wold, C. E. Shields, C. J. Linn, Anna Eckley, all of Port Angeles, Washington.

JOHN C. DENNY,
Register.

NOTICE FOR PUBLICATION.

Department of the Interior U. S. Land Office at Seattle, Washington, June 23, 1913. Notice is hereby given that Charles E. Brant of Port Angeles, Washington, who, on June 23, 1913, made Application 03045 to purchase lots 17 and 18 in block 54, Townsite of Port Angeles, Washington, claiming preference right of purchase under act of March 16, 1912, has filed notice of intention to make final proof, to establish claim to the land above described, before Register and Receiver U. S. Land Office at Seattle, Wash., on the fifth day of August, 1913.

Claimant names as witnesses:

P. J. Wold, C. J. Linn, W. M. Belford, C. E. Shields, all of Port Angeles, Washington.

JOHN C. DENNY,
Register.

NOTICE FOR PUBLICATION.

Department of the Interior U. S. Land Office at Seattle, Washington, June 23, 1913. Notice is hereby given that Henry M. Fisher of Port Angeles, Washington, who, on June 23, 1913, made Application 03032 to purchase lots 6 and 7, in block 54, Townsite of Port Angeles, Washington, claiming preference right of purchase under act of March 16, 1912, has filed notice of intention to make final proof, to establish claim to the land above described, before Register and Receiver U. S. Land Office at Seattle, Wash., on the fifth day of August, 1913.

Claimant names as witnesses:

Henry Nelson, C. E. Shields, J. G. McClinton, S. J. Lutz, all of Port Angeles, Washington.

JOHN C. DENNY,
Register.

NOTICE FOR PUBLICATION.

Department of the Interior U. S. Land Office at Seattle, Washington, June 23, 1913. Notice is hereby given that Carson E. Shields of Port Angeles, Washington, who, on June 23, 1913, made Application 03031 to purchase lots 14 and 15 in block 69, Townsite of Port Angeles, Washington, claiming preference right of purchase under act of March 16,1912, has filed notice of intention to make final proof, to establish claim to the land above described, before Register and Receiver U. S. Land Office at Seattle, Wash., on the fifth day of August, 1913.

Claimant names as witnesses:

H. M. Fisher, J. G. McClinton, D. B. Merrill, P. J. Woid, all of Port Angeles, Washington.

JOHN C. DENNY,
Register.

NOTICE FOR PUBLICATION.

Department of the Interior U. S. Land Office at Seattle, Washington, June 23, 1913. Notice is hereby given that Delmar Church of Port Angeles, Washington, who, on June 23, 1913, made Application 03051 to purchase lot 6, block 53, Townsite of Port Angeles, Washington, claiming preference right of purchase under act of March 16, 1912, has filed notice of intention to make final proof to establish claim to the land above described, before Register and Receiver U. S. Land Office at Seattle, Wash., on the fifth day of August, 1913.

Claimant names as witnesses:

Louise Cole, Mrs. F. F. Fisher, C. E. Shields, H. M. Fisher, all of Port Angeles, Washington.

JOHN C. DENNY,
Register.

NOTICE FOR PUBLICATION.

Department of the Interior U. S. Land Office at Seattle, Washington, June 23, 1913. Notice is hereby given that Arthur W. Brant of Port Angeles, Washington, who, on June 23, 1913, made Application 03050 to purchase lots 12 and 13 in block 54, Townsite of Port Angeles, Washington, claiming preference, right of purchase under act of March 16,1912, has filed notice of intention to make final proof, to establish claim to the land above described, before Register and Receiver U. S. Land Office at Seattle, Wash., on the fifth day of August, 1913.

Claimant names as witnesses:

C. E. Shields, Peter J. Wold, Charles J. Linn, Anna Eckley, all of Port Angeles, Washington.

JOHN C. DENNY,
Register.

NOTICE FOR PUBLICATION.

Department of the Interior U. S. Land Office at Seattle, Washington, June 23, 1913. Notice is hereby given that Peter J. Wold of Port Angeles, Washington, who, on June 23, 1913, made Application 03049 to purchase lot 6 in block 69 and lot 13 in block 53, Townsite of Port Angeles, Washington, claiming preference right of purchase under act of March 16, 1912 has filed notice of intention to make final proof, to establish claim to the land above described, before Register and Receiver U. S. Land Office at Seattle, Wash., on the fifth day of August, 1913.

Claimant names as witnesses:

E. D. Eliott, C. J. Linn, C. E. Shields, Edward Brant, all of Port Angeles, Washington.

JOHN C. DENNY,
Register.

NOTICE FOR PUBLICATION.

Department of the Interior U. S. Land Office at Seattle, Washington, June 23, 1913. Notice is hereby given that Tory Hedemark of Port Angeles, Washington, who, on June 23, 1913, made Application 03048 to purchase lot 6, block 53, Townsite of Port Angeles, Washington, claiming preference, right of purchase under act of March 16, 1912, has filed notice of intention to make final proof, to establish claim to the land above described, before Register and Receiver U. S. Land Office at Seattle, Wash., on tne fifth day of August, 1913.

Claimant names as witnesses:

Louise Cole, Mrs. F. F. Fisher, C. E. Shields, H. M. Fisher, all of Port Angeles, Washington.

JOHN C. DENNY,
Register.

NOTICE FOR PUBLICATION.

Department of the Interior U. S. Land Office at Seattle, Washington, June 23, 1913. Notice is hereby given that Marie J. Harding of Port Angeles, Washington, who, on June 23, 1913, made Application 03047 to purchase lots 12 and 13 in block 69, Townsite of Port Angeles, Washington, claiming preference right of purchase under act of March 16, 1912, has filed notice of intention to make final proof, to establish claim to the land above described, before Register and Receiver U. S. Land Office at Seattle, Wash., on the fifth day of August, 1913.

Claimant names as witnesses:

C. E. Shields, D. B. Merrill, Anna Eckley, C. J. Linn, all of Port Angeles, Washington.

JOHN C. DENNY,
Register.

NOTICE FOR PUBLICATION.

Department of the Interior U. S. Land Office at Seattle, Washington, June 23, 1913.

Notice is hereby given that Walter Goodwin of Port Angeles, Wash., on June 23, 1913, made Application 03052, under act of March 16, 1912, for lot 8, block 53, Port Angeles Townsite, Port Angeles, Washington, claiming a preference right, has filed notice of intention to make proof, to establish claim to the land above described, before James Stewart, U. S. Commissioner at his office, Port Angeles, Wash., on the 7th day of August, 1913.

Claimant names as witnesses:

Maurice H. Fisher, Carson E. Shields, Charles J. Linn, James Fitzgerald, all of Port Angeles, Washington.

JOHN C. DENNY,
Register.

NOTICE FOR PUBLICATION.

Department of the Interior U. S. Land Office at Seattle, Washington, June 24, 1913. Notice is hereby given that Tillie Graybill of Port Angeles, Washington, who, on June 24, 1913, made Application 03069 to purchase lot 18 in block 54, Townsite of Port Angeles, Washington, claiming preference right of purchase under act of March 16, 1912, has filed notice of intention to make final proof, to establish claim to the land above described, before Register and Receiver U. S. Land Office at Seattle, Wash., on the sixth day of August, 1913.

Claimant names as witnesses:

C. J. Linn, Anna Eckley, P. J. Wold, Louise Cole, all of Port Angeles.

JOHN C. DENNY,
Register.

NOTICE FOR PUBLICATION.

Department of the Interior U. S. Land Office at Seattle, Washington, June 24, 1913. Notice is hereby given that Edward D. Eliott of Port Angeles, Washington, who, on June 24, 1913, made Application 03068 to purchase lots 19, 20 in block 53, Townsite of Port Angeles, Washington, claiming preference right of purchase under act of March 16, 1912, has filed notice of intention to make final proof, to establish claim to the land above described, before Register and Receiver U. S. Land Office at Seattle, Wash., on the sixth day of August, 1913.

Claimant names as witnesses:

H. E. Fisher, C, E. Shields, F. A. Jensen, Joseph Brickley, all of Port Angeles, Washington.

JOHN C. DENNY,
Register.

NOTICE FOR PUBLICATION.

Department of the Interior U. S. Land Office at Seattle, Washington, June 24, 1913. Notice is hereby given that Anna Eckley of Port Angeles, Washington, who on June 24, 1913, made Application 03067 to purchase lot 15 in block 53, Townsite of Port Angeles, Washington, claiming preference right of purchase under act of March 16, 1912, has filed notice of intention to make final proof, to establish claim to the land above described, before Register and Receiver U. S. Land Office at Seattle, Wash., on the sixth day of August, 1913.

Claimant names as witnesses:

Edward Brant, Louise Cole, Arthur W. Brant, David Govan, all of Port Angeles, Washington.

JOHN C. DENNY,
Register.

NOTICE FOR PUBLICATION.

Department of the Interior U. S. Land Office at Seattle, Washington, June 24, 1913. Notice is hereby given that Frederick A. Jensen of Port Angeles, Washington, who, on June 24, 1913, made Application 03066 to purchase lot 14 in block 53, Townsite of Port Angeles, Washington, claiming preference right of purchase under act of March 16, 1912, has filed notice of intention to make final proof, to establish claim to the land above described, before Register and Receiver U. S. Land Office at Seattle, Wash., on the sixth day of August, 1913.

Claimant names as witnesses:

H. M. Fisher, S. J. Lutz, C. I. Haswell, Henry Nelson, all of Port Angeles, Washington.

JOHN C. DENNY, Register.

NOTICE FOR PUBLICATION.

Department of the Interior U. S. Land Office at Seattle, Washington, June 24, 1913. Notice is hereby given that William H. Peter of Port Angeles, Washington, who on June 24, 1913, made Application 03065 to purchase lots 11 and 12 in block 53, Townsite of Port Angeles, Washington, claiming preference right of purchase under act of March 16, 1912, has filed notice of intention to make final proof, to establish claim to the land above described, before Register and Receiver U. S. Land Office at Seattle, Wash., on the sixth day of August, 1913.

Claimant names as witnesses:

H. M. Fisher, J. D. Hickok, F. S. Thorpe, W. M. Belford, all of Port Angeles, Washington.

JOHN C. DENNY Register.

Call for Bids

Notice is hereby given that sealed bids will be received by the board of county commissioners of Clallam county, Washington, for the construction of a wooden trestle bridge across McDonald creek.

Plans and specifications may be seen at the county Engineer's office, or may be borrowed by making a deposit of $5.00 which will be returned if specifications, etc., are returned by July 8, 1913. All bids must be in the hands of the county Auditor by 10 o'clock a. m.,July 8, 1913.

The commissioners reserve the right to reject any and all bids, and a certified check or deposit of cash equal to 5 per cent of the estimated cost of the work must accompany each bid.

By order of the board of commissioners of said Clallam county, made June 4, 1913.

R. D. McLaughlin,
County Auditor.

1st pub June 13

Call for Bids.

Notice is hereby given that sealed bids will be received by the Board of County Commissioners of Clallam County, Washington, for the clearing, grading and gravelling of 1.75 miles of highway from Beaver Post-Office to Tyee Prairie.

Plans and specifications may be seen at the County Engineer's office or may be borrowed by making a deposit of $5.00, which will be returned if specifications etc., are returned by July 8, 1913.

All bids must be in the hands of the County Auditor by 10 o'clock a. m., July 8, 1913.

The Commissioners reserve the right to reject any and all bids, and a certified check or deposit of cash equal to 5 per cent of the bid must accompany each bid.

By order of the Board of Commissioners of said ClallamCounty, made June 4, 1913.

R. D. McLAUGHLIN,
County Auditor.

Call for Bids

Notice is hereby given that sealed bids will be received by the board of County Commissioners of Clallam county, Washington, for the clearing and grading 4.35 miles of highway from the East side of Morse creek to Siebert's creek.

Plans and specifications may be seen at the county engineer's office, or may be borrowed by making a deposit of $5.00 which will be returned if specifications etc., are returned by July 8, 1913.

All bids must be in the hands of the county auditor by 10 o'clock a. m., July 8, 1913.

The commissioners reserve the right to reject any and all bids, and a certified check or deposit of cash eqral to 5 per cent of the bid must accompany each bid.

By order of the board of commissioners of said Clallam County, made June 4, 1913.

R. D. McLAUGHLIN,
County Auditor.

Notice of Settlement of Final Account and Distribution.

In the Superior Court of the State of Washington, for Clallam County.

In the matter of the Estate of Aloshia B. Fitzgerald, deceased.

Notice is hereby given, that A. H. Fitzgerald, administrator of the estate of Aloshia B. Fitzgerald, deceased, has rendered and presented for settlement to and fned in the Superior Court of Clallam County, Washington, his final account as such administrator, and that Friday, the 27th day of June, 1913, at the hour of ten o'clock a. m. at the Court room of said Court in the City of Port Angeles, Clallam County, Washington, has been duly fixed as the time and place for the settlement of said final account, at which time and place any person interested in said estate may appear and file his exceptions to said account and contest the same.

Notice is further given, that said administrator has filed herein his petition praying for the distribution of the residue of said estate among those entitled thereto, and that Friday, June 27th, 1913, at 10 o'clock a. m. at the court room of the above entitled court, has been fixed as the time and place for a hearing thereon, and all persons interested are hereby notified then and there to appear and show cause if any they have why said petition should not be granted, and distribution be had as prayed for.

Witness the Hon. James Stewart, Court Commissioner of the above entitled court, this 26th day of May, 1913.

A. J. COSSER,
Clerk of the Superior Court.

Henry C. Hansen

Sheet Metal Works

All kinds of Tin Work and work in Sheet Iron and Sheet Copper.

Just east of City Hall, First St.

LODGE NOTICES

Brotherhood of American Yeoman —Mt. Angeles Homestead 985 meets every second and fourth Friday in I. O. O. F. Hall.

Ida L. MacKechnie, Correspondent.
F. M. Cloukie, Foreman.

HOWDY PAP. — Port Angeles Lodge No. 991, Loyal Order of Moose, meets every second and fourth Monday during three vacation months, June July and August.

J.. P. Jensen, Worthy Dictator.
L. M. Campbell, Secretary.

W. of W., Ediz Circle No. 724, meets first and third Saturday of each month in I. O. O. F. Hall.

Angie J. Buchanan, G. N.
Paul T. Hopf, Clerk.

W. O. W.—Port Angeles Camp,No. 697, meets second and fourth Saturdays of each month in I. O. O. F. Hall. H. O. Boyd, Con. Com.
W. A. Rogers, Clerk.

B. P. O. E.— Naval Lodge No. 353 meets every Thursday evening at Elks Hall opposite Angeles Hotel. Visitors cordially invited.

T. F. Trumbull, Exalted Ruler.
Conrad Luppen, Secretary.

F. O. E. — Port Angeles, No. 483, F. O. E., meets every Saturday evening at Haning Hall. Visitors cordially invited.

John Donahue, W. P.
E. R. Gehrke, Secretary.

FOR ALL KINDS OF HAIR WORK
Call on Mrs. H. H. LaFlower
of Lincoln Heights. Switches made, or repaired and dyed, and all work guaranteed. Phone 108.

The
Jensen Orchestra
"One piece or Seven"

Open for engagements—Dances, weddings and all musical functions.

Cater to Outside Engagements.

SAVING MONEY

Perhaps more than any other known virtue, develops character.

The boy having once formed the habit of saving finds it so attractive that when a man he saves naturally.

Try having a bank account and see what opportunities come your way.

$1 will make the start at this bank.

Bank of Clallam County

Port Angeles, Washington
Established April, 1895.

WEEKS ABSTRACT Co.
Our Patent Card System Assures Information accurate and up to The Hour
ABSTRACTS OF TITLE
Order from us for
QUICK, COMPETENT SERVICE
All the Records are in Our Office
BLUE PRINTS and MAPS
PORT ANGELES WASH

Hotel Tourist

SEATTLE, Occidental and Main

Near all Depots and Boat Landings

Convenient to all Stores and Amusement Places

Thoroughly modern. Telephones, hot and cold water in rooms.

Rates Reasonable

Service excellent at moderate prices.

Turkish Baths and Bakeoven Treatment in Hotel Basement, finest in the Northwest

You and your friends are cordially invited

to attend the

Formal Opening

of

Kirschberg's Department Store

"The Home of Good Goods"

Monday, June 30, 1913

from 2:30 to 5:00 o'clock in the afternoon

and from 7:00 to 9:00 in the evening.

No goods will be offered for sale during these hours.

Julius Kirschberg

Music by Jensen's Orchestra
Souvenirs

LAKE CRESCENT THE UNIQUE

Impressions of Editor of Seattle P.I. Who Recently Made His First Visit to Noted Resort.

A long beach of blue—bordered all around with evergreen hills, with snowy peaks and occasional frowning crags—that is Lake Crescent as the vista opens from East Beach.

To become intimate with it the observer must see it in many moods; under skies that smile and skies that frown; with the winds thundering organ tones as they pour through forest tops; drifting idly by some fir-clothed beach, with gentle harmonies flooding the senses; or cuddled in some cove, with the music of falling water wooing sleep to world-tired eyes.

Lake Crescent enjoys the distinction of being unique. There you can find air that is at once the life-giving salt air of the ocean, and air that has the bracing qualities of the mountains and the fragrance of all the balsam woods commingled. The lake itself is 700 feet above sea level and only six miles from the broad Straits of Juan de Fuca, through which the tides surge and the return trades of the Pacific race. In short, it is the purest, best and most invigorating air to be found in all the world.

The expressions "blue lakes" and "blue waters" are trite, but how often are they misnomers! The "blue Juanita" is far from blue. It is dull drab or gray. Distance, reflection, imagination give the quality to water which so often is described as blue. Who, however, has not been disappointed in this, and sorely so, again and again?

The blue of Lake Crescent is not imagination; it is not the license of artist or poet. It is real. It is there. What a marvelous tone it is. It is the blue of the deep vault of the summer sky before the sun comes up; the blue of the eyes of happy children; at times the blue of indigo.

Now, all you painters, poets and jaded globe-trotters, here is something that will give you a new sensation. In Lake Crescent there is something to see unlike anything you have ever seen before. It is the harmony of nature in its fullest sense.

Lake Crescent, an azure gem; cuddled by wooded shores and guarded by the great stone battlements and granite turrets of Storm King; fed by springs, streams and geysers; of unknown depth, is one of the most exquisite natural settings in all the scenic range that mothers it. The frosted peaks, behind which at night the full southern moon plays hide-and-seek, feed waterfalls which come leaping from crag to crag to lose themselves in the bosom of the quiet lake.

The Lake Crescent region, which includes Sol Duc, Lake Sutherland, the Middle Elwha and the Olympic hot springs, is destined to become the most alluring playground in the Pacific Northwest. To the tired, jaded man and the nerve-sick woman this wonderland offers rejuvenation, health and hope, for it is a primitive nature world of marvelous beauty which here invites.

One enters this fairy region through the beautiful bay of Port Angeles. The steamship Sol Duc carries the passenger from Seattle to Port Angeles, and you land there in the cool and sweet of the early summer morning, and transfer to a big, comfortable steamer car, a marvelously easy-running machine under splendid control. The road is broad, hard and smooth; the near-looking mountains stand distinct, as though but a mile away, lifting higher and higher their frosted rim as the great machine without an effort glides toward them.

You climb a hill, and the gorge of the Elwha bursts into view. Far below the river writhes its foaming, sinuous course. The car swings around curves and over bridges spanning minor chasms, enters the Olympic national forest, crosses Little River and in a moment you are at the half-way house. The ride then is through deep forest where festoons of gray moss cling to gloomy trees. The road skirts exquisite Lake Sutherland, another bit of azure set in somber forest, swings around a few curves and pitches down hill to East Beach. This is Lake Crescent.

A ride of about ten and one-half miles on one of the many natty launches plying this body of water brings you to Fairhome, where another big steamer car is in waiting to whirl you on to Sol Duc, around behind the first range, and a full thousand feet higher than the lake. A modern summer hotel, hot springs, baths and lunch greet you at the end of this road.

The highway is hewn all the way from a primitive forest at a total of about $100,000. It is one of the finest automobile roads in the state and a constant delight because of the regions it traverses.

Lake Crescent trout form not the least of the attractions of the region. There are two varieties. Beardsleii and Crescenti and they are unknown elsewhere. The Crescenti furnish surface fishing and range from a pound to six pounds. They are taken with a troll early, but rise to a fly later in the summer. This variety is plentiful and furnishes fine sport to the fisherman who loves light tackle.

Beardsleii trout are usually found deep and caught easily with a large spoon sunk to a great depth. When hooked at the surface, as they often are, weighing up to twenty-three pounds, they give any fisherman all the fight he wants.

No lover of nature or of fishing will find a visit to Lake Crescent disappointing. In fact, if he goes there once he is sure to go again. The lure is powerful, irresistible.

AWARDED $2,000.

The jury in the case of Archie Honka vs. Little River Railway & Logging Co. brought in a verdict Saturday night, after six hours deliberation, finding for the plaintiff in the sum of $2,000. The defendants on Monday filed a motion with the court asking that the verdict be set aside for want of evidence to justify such verdict and for a new trial.

According to the testimony, which was somewhat conflicting, it seems that Honka saw the tree falling while he was working as bucker and ran to get out of the way, breaking his leg in the attempt. He alleges that he received no warning of the coming of the tree and worked on depending on such warning. On the other hand the company alleges that due warning was given and that Honka left his place and returned to the danger point before the tree came down.

MASONS HOLD PICNIC.

The Port Angeles Masonic Lodge and their wives held a picnic on St. John's Day, Tuesday, June 24th, at Morse Creek. It had not been very well advertised so the crowd was not large, but those who attended felt that quality made up for quantity and they report a fine dinner and jolly good time, such as the Masters and their wives always have. Various sports were indulged in, base ball being one, but amongst such a quiet bunch they lacked a rooter and soon a shower caused them to make ready for home, after deciding that St. John's Day should be set aside in the future for the annual Masonic picnic and a perfect June day is prophesied for next year.

NOTICE TO CREDITORS.

In the Superior Court of the State of Washington, in and for Clallam County.

In the matter of the estate of August Nienstedt, deceased.

Notice is hereby given that letters of Administration with will annexed on the estate of August Nienstedt, deceased, were granted to the undersigned on the 12th day of May, 1913, by the Superior Court of the State of Washington for Clallam County.

Notice is hereby given to the creditors of, and all persons having claims against the said deceased, to exhibit them to him for allowance, with necessary vouchers at his office in the Opera House Building in Port Angeles, Washington, the same being the place for the transaction of the business of said estate, within one year after the date of this notice or they will be forever barred.

Dated this 16th day of May 1913.

GEO. VENABLE SMITH.
Administrator of the estate of August Nienstedt, deceased.
First publication May 16, 1913.

NOTICE.
No. 2866.

In the Superior Court of the State of Washington, in and for Clallam County.

Seattle, Port Angeles and Lake Crescent Railway, a corporation, petitioner, vs. David Hammond, Mrs. David Hammond, his wife, Harry C. Peet, bachelor, Alex Lipsky, Mrs. Alex Lipsky, his wife, Robert Ledingham, Mrs. Robert Ledingham, his wife, Fred Northrup, Mrs. Fred Northrup, his wife, Charles H. Setterfield, Mrs. Charles H. Setterfield, his wife, James Stewart, bachelor, H. A. Falk and Eliza A. Falk, his wife, respondents.

The State of Washington Sends Greetings to:

David Hammond, Mrs. David Hammond, his wife, Harry C. Peet, bachelor, Alex Lipsky, Mrs. Alex Lipsky, his wife, Robert Ledingham, Mrs. Robert Ledingham, his wife, Fred Northrup, Mrs. Fred Northrup, his wife, Charles H. Setterfield, Mrs. Charles H. Setterfield, his wife, James Stewart, bachelor, H. A. Falk and Eliza A. Falk, his wife, above named respondents, and to all other persons interested.

You and each of you will please take notice that a petition has been filed in the above entitled court by the above named petitioner for the appropriation of a tract of land hereinafter described, for the purpose of the construction, maintenance and operation of its proposed line of railroad, and for the ascertainment and determination of the compensation to be made therefor, to-wit: All those portions of the lots and blocks hereinafter described, situated in Port Angeles Realty & Investment Co.'s First Addition to Port Angeles, viz: Beginning at the Southeast corner of lot One (1) in block One (1), thence Northerly along the East line of said lot to a point distant fifty-five and seventy-five hundredths (55.75) feet from said Southeast corner; then Southwesterly on a tangent crossing said lot One (1) and lots Two (2), Three (3) and Four (4) in said block, intersecting the South line of said Lot Four (4) at a point distant twenty (20) feet West of the Southeast corner of said Lot Four (4); thence Easterly along the South line of all of said lots to the place of beginning.

Beginning at the Northeast corner of lot Eight (8) in block One (1); thence Westerly along the North line of said lot and lots Seven (7), Six (6) and Five (5) in said block to the Northwest corner of said lot Five (5); thence Southerly along the West line of said lot Five (5) to a point distant twenty-four (24) feet Northerly from the Southwest corner of aid lot Five (5); thence Northeasterly across all of said lots on a tangent intersecting the East line of said lot Eight (8) at a point distant Thirty-Six (36) feet Southerly from the Northeast corner of said lot Eight (8), thence Northerly along the East line of said lot Eight (8) to the place of beginning.

Beginning at the Southeast corner of lot Twenty (20), in block Two (2); thence Northerly along the East line of said lot to a point distant fifteen (15) feet Southerly from the Northeast corner of said lot; thence Southwesterly on a tangent crossing said lot Twenty (20) and lots Nineteen (19), Eighteen (18), Seventeen (17), Sixteen (16), Fifteen (15) and Fourteen (14) in said block to the South line of said lot Fourteen (14) at a point distant Thirty-one (31) feet Westerly from the Southeast corner of said lot Fourteen (14); thence Easterly along the South line of all of said lots to the place of beginning.

Beginning at the Northeast corner of lot Five (5) in block Five (5); thence Westerly along the North line of said lot Five (5) and lots Six (6), Seven (7), Eight (8), Nine (9) and Ten 10) in said block, to the Northwest corner of said lot Ten (10); thence Southerly along the West line of said lot Ten (10) to a point distant Twenty-six (26) feet Northerly from the Southwest corner of said lot; thence Northeasterly on a tangent crossing all of said lots to the place of beginning.

Beginning at the Southeast corner of lot One (1) in block Four (4); thence Northerly along the East line of said lot to a point distant Twelve (12) feet Southerly from the Northeast corner of said lot One (1) and lots Two (2), Three (3), Four (4) and Five (5) in said block; intersecting the West line of said lot Five (5) at a point distant Thirty-One (31) feet Northerly from the Southwest corner of said lot; thence continuing Southwesterly across lots (6), Seven (7) and Eight (8) in said block, on a six (6) degree curve to the right, intersecting the South line of said lot Eight (8), at a point distant Thirty-nine (39) feet Westerly from the Southeast corner of said lot Eight (8); thence Easterly along the south line of all of said lots to the place of beginning.

Beginning at the North line of lot Nineteen (19) in block Four (4) at a point distant Sixteen and Sixty-six hundredths (16.66) feet Westerly from the Northeast corner of said lot; thence Westerly along the North line of said lot and lots Eighteen (18), Seventeen (17), Sixteen (16), Fifteen (15), Fourteen 14), Thirteen (13), Twelve (12), and Eleven (11), in said block to the Northwest corner of said lot Eleven (11), thence Southerly along the West line of said lot Eleven (11), to a point distant thirty-two (32) feet Northerly from the Southwest corner of said lot Eleven (11); thence Northeasterly on a six (6) degree curve to the right, crossing said lots Eleven (11), Twelve (12), Thirteen (13), Fourteen (14), Fifteen (15) and Sixteen (16), intersecting the East line of said lot Sixteen (16) at a point distant eighty-two (82) feet Northerly from the Southeast corner of said lot Sixteen (16); thence continuing Northeasterly on a tangent across said lots Seventeen (17), Eighteen (18) and Nineteen (19) to the place of beginning, all the above described land being situated in Clallam County, State of Washington.

That said petition will be presented to the above entitled court to a judge thereof on the 21st day of July, 1913, at 9:30 o'clock a. m., or as soon thereafter as the same may be heard, at the court house in Port Angeles, in said county.

Dated June 25, 1913.

CORWIN S. SHANK,
J. W. LINDSAY,
T. F. TRUMBULL,
W. B. RITCHIE,
W. BRUMFIELD,
Attorneys for Petitioner.

Office and post-office adress: Alaska Building, Seattle, State of Washington.

FOR SALE—Boar pig; phone Chester Baker.

Makes Home Baking Easy

ROYAL

BAKING POWDER

Absolutely Pure

The only baking powder made from Royal Grape Cream of Tartar

NO ALUM, NO LIME PHOSPHATE

NOTICE.
No. 2864.

In the Superior Court of Clallam County, State of Washington.

Seattle, Port Angeles and Lake Crescent Railway, a corporation, petitioner vs. R. Mauvais, Mrs. R. Mauvais, his wife, George T. Warren, Mrs. George T. Warren, his wife, respondents.

The State of Washington sends greetings to:

R. Mauvais, Mrs. R. Mauvais, his wife, George T. Warren and Mrs. George T. Warren, his wife, above named respondents and to all other persons interested.

You and each of you will please take notice that a petition has been filed in the above entitled court by the above named petitioner for the appropriation of a tract of land hereinafter described, for the purpose of the construction, maintenance and operation of its proposed line of railroad, and for the ascertainment and determination of the compensation to be made therefor, to-wit:

A strip of land, one hundred (100) feet in width, extending over and across from the East side to the West side of the Northwest quarter of the Southwest quarter of the Northeast quarter (NW¼ of SW¼ of NE¼) of section Two (2), Township Thirty (30) North, Range Seven (7) West, W. M., being a belt, strip or piece of land fifty feet in width on each side of the center line of the Railway of said Company, as now located Staked out and established over and across said land, situated in the county and state aforesaid.

That said petition will be presented to the above entitled court to a judge thereof on the 21st day of July, 1913, at 9:30 o'clock a. m., or as soon thereafter as the same may be heard, at the Court House in Port Angeles in said county.

Dated June 25, 1913.

CORWIN S. SHANK,
J. W. LINDSAY,
T. F. TRUMBULL,
W.B.RITCHIE,
W. BRUMFIELD,
Attorneys for said Petitioner.

Office and post-office address: Alaska Bldg., Seattle, Washington.

Olympic Hot Springs

under management of

Everett & Schoffel

Now Ready for Guests and Campers

We Carry a Complete Line of Campers' Supplies

at same prices it would cost to pack in your own. All kinds of Canned Goods and Staple Groceries.

Telephone Communication

from the Springs to all points.

Pack Train leaves Herrick's Monday and Thursday.

WANTED—A FURNISHED HOUSE CLOSE IN TO RENT FOR SUMMER —NO CHILDREN. PHONE MRS. BECKER, L77.

DREAM Theatre

July 4th, 5th, and 6th

High Class Vaudeville

Dalberg & Cuthbert

Direct from Australia

Comedy, Dancing, Singing and Talking Acts

Splendid features for these days.

King Baggot in "GOLD IS NOT ALL"

Pictures Change Twice Daily

at 11 a.m. and 7 p. m., July 4th and 5th. Show opens at 11 a.m.

CONTINUOUS PERFORMANCE

SIGNS Have your 4th of July Cloth Signs made by C.R.Greaves

Signs of all kinds. Phone 291. Fisher Building.

L. T. HAYNES

BUYS AND SELLS PORT ANGELES REAL ESTATE

Corner Front and Peabody
Port Angeles

POPE 1913

Is Unequalled

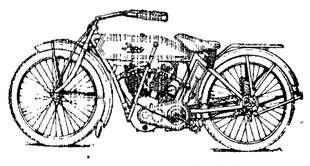

A demonstrator on hand. Call and let us show you its good points.

C. L. BAKER

PHELPS DRY GOODS CO.

Fourth of July Sale

All our HATS at
Half Price or Less

Will make a Big Discount for the next two weeks on our handsome line of

Lingerie One-Piece Dresses

for Ladies, Misses and Children.

The sale will also include our

Linen Suits, White Serge Suits,
and One-Piece Fancy Evening Gowns.

A New Line of Balkan and Middy Blouses
in all sizes just received. Call early.

We carry a complete line of Silk and Lisle Hose and Gloves in all the popular shades.

Flags, Bunting and Ribbon for the Fourth

PHELPS DRY GOODS CO.

Hurrah for the Fourth

Flags, Pennants
Carnival Goods

Mail orders promptly filled.

The Nailor Drug Store
"The Quality Store."
M. H. Nailor, Proprietor. *Phone 41*

We will have 50 crates of

STRAWBERRIES

in this morning [Friday]
for sale at

90 cts

a 24-box crate.

Less than 4 cents a box
25 crates sold in half an hour yesterday
so come early

McBurney's Cash Grocery. Meat Market and Feed Store
Phone 45 Goods Delivered Promptly

You can't have a Nice Lawn without a Good

Lawn Mower

and Garden Hose. See Ours.

We are Headquarters for Campers Outfits
Tents, Folding Cots, Stoves and
Cooking Utensils.

If you want to Catch the Fish buy your
Fishing Tackle of Christopherson.

Edward Christopherson

PEOPLE ABOUT TOWN

Go to the Times Clothing Mart for Fourth of July supplies, bunting, flags, etc.

Mr. and Mrs. Callerman visited a couple of days in Victoria the first of the week.

Mrs. W. A. Stovel's music pupils will give a recital at her home this evening.

Mrs. Anstette is entertaining a friend from Portland, who arrived Thursday.

Mrs. James Gallagher will be hostess to the Silent Thimble Club this afternoon.

HELP WANTED—Boys and Girls, on July 4th and 5th; apply at Gateway Realty Office.

The Book Club held their annual picnic at McDonald's bridge on the Elwha Wednesday.

Don't miss the high-class vaudeville and photo-plays at the Dream Theatre, July 4th, 5th and 6th.

Miss Alice Coleman, one of Clallam county's successful school teachers, left for her home in Tacoma, Monday.

Mrs. Hoare and daughter Connie returned the last of this week from a three-weeks' trip to Portland and other cities.

Mrs. Sam Lutz returned from Seattle Monday, accompanied by her little daughter, who has been attending school there.

Mrs. Micheal Earles returned to Seattle Tuesday, aftera few days at the Sol Duc. Mr. Earles spent the remainder of the week attending to business matters in Angeles.

Mr. Herman Reetz, formerly of Seattle, will occupy the Lowry brothers' real estate office during their absence this summer. They left Monday for an extended trip in the interest of business.

There was a quiet wedding at the home of Mr. and Mrs. Carl Sundgreen on Tuesday evening, June 24th, when Mr. Edmond Zink of the "Snohomish" was married to Miss Evva Jenson, by Rev. Stephen Smith.

Read over the program for the Flower Show entertainment and see if it doesn't sound good to you. At the Opera House, July 3rd, begins at 8:15 sharp, admission 25 cents. Dance afterwards, ladies free, gent's 50 cents.

B. B. Bowman, of the 10th New York Calvary, Clallam county's lone representative to Gettysburg, left on Tuesday's boat for Seattle, enroute for the great reunion of the Blue and the Grey on the great battlefield of the Civil War.

Mrs. Schoffel of the Olympic Hot Springs, returned from Seattle Wednesday, where she had been to purchase of a wholesale house a supply of staple groceries and canned goods, which she will keep in stock for the convenience of campers who do not wish to pack in supplies.

Don't miss the high-class vaudeville and photo-plays at the Dream Theatre, July 4th, 5th and 6th.

SUMMER GOODS.

Just received, a large shipment of Screen Doors, Window Screens, Garden Hose, Lawn Mowers, Sprinklers, Cream Freezers, Tents, Hammocks, Camp Stoves, which are going to be sold at prices which are right. Call at H. GUTENBERG Hdw. & Fur. Store.

PEOPLE ABOUT TOWN

Fresh Eastern oysters, 65c per can. City Fish Market.

Wanted—A furnished house, close in, to rent for summer; no children; phone Mrs. Becker L77.

It is thought its grandfather, Isaac .J Tomlinson of Port Angeles will survive.

Miss John Thorp was a passenger on the Sol Duc on Monday for a few days in Seattle.

Invitations are out for another pleasant informal tennis dance at Parish hall tonight.

At Kirkland, on June 22, 1913, born to the wife of C. L. Langwell of Hamilton, Montana, a son.

Don't miss the high-class vaudeville and photo-plays at the Dream Theatre, July 4th, 5th and 6th.

Mrs. S. A. Woodcock and children have gone to Dungeness for their annual summer vacation on the ranch with Mr. Woodcock.

County Clerk Cosser was called to Port Townsend yesterday in the matter of the settlement of the sale of the Port Angeles brewery.

Mr Wooley of the Angeles Steam Laundry has put on a laundry wagon, drawn by two fine white horses, for the benefit of his customers.

Mr. and Mrs. W. B. Webster were Seattle visitors this week going up Tuesday. Mr. Webster Sr. has gone to consult a specialist about his eyes.

A generous supply of new potatoes found their way to the table at the family dinner of the Olympic-Leader's household last Sunday from the garden of Mrs. Ray Haynes. Thanks.

Those having furnished rooms to rent on July 4 and 5 please leave name and address with secretary of Fourth of July Committee, F. G. Hanford, Phone 271.

An interesting article appears in the July Pictorial on "How the Washington Women Regained the Right to Vote." No doubt it offers encouragement to our eastern sisters still struggling for freedom.

Mr. Risley, former superintendent of Clallam county schools, was in the city this week in the interest of a lecture bureau. He succeeded in putting on here the popular California Jubilee Quartet for the evening of July 1st.

A general invitation is extended to every citizen in the county to visit the Flower Show at the Opera House, Thursday, July 3rd, at 2 p. m., under the auspices of the Woman's Auxiliary to the Port Angeles Commercial Club. Admission free.

Mr. and Mrs. N. S. Strong, Mayor and Mrs. Klocker, Mr. and Mrs. Dan Hill, Miss Morgan and Miss Tanner, Mr. and Mrs. W. C. Clark and Captain and Mrs. Dunwoody of Port Townsend made up a pleasant party who motored from Townsend to the Lake Friday.

Mrs. McGillivray, Mrs. Stovel and Mrs. Hickok returned Saturday morning from their attendance at the State Federation of Clubs at Ellensburg. They report a most delightful and instructive session. Mrs. McKee of Hoquim was elected president for the next two years and the town of Raymond will entertain the next convention. The time of meeting has been changed from June to September.

Ladies please bear in mind that no flowers can be received to be entered in the contests after 10:30 a. m. The receiving committee, compose of the following ladies, will be at the door to take charge of your flowers: Mrs. C. L. Stakemiller, Mrs. Hyde, Mrs. Hibbard and Miss Jessie Gilmore and they will turn them over to the committee on arrangements.

Don't miss the high-class vaudeville and photo-plays at the Dream Theatre, July 4th, 5th and 6th.

LIBBEY CUT GLASS

For the June Bride at One-fourth Off regular price this month. Schaible & Hutchinson, the Jewelers.

TAKE DOUBLE HOLIDAY.

In accordance with the announcement sent out by the banks of Tacoma and other cities, where they are celebrating with a double holiday this year, both the Port Angeles banks will be closed Saturday as well as Friday, July 4th and 5th.

The
Quick Cleaners
CLEANING AND PRESSING
Promptly and Neatly Done.
Prices Reasonable
E. H. Hall, Proprietor
Room 1 Portland Hotel

E. W. Merrill & Co.

Our Annual Day of Celebration

is at hand. If you are going on a picnic away from the noise, give our store a call before selecting the good things to eat.
Very few stores give you a wider range of selection.

Over Eight Years We Have Made a Specialty of Picnic and Fishing Parties

Boiled Ham and Other Good Things for Sandwiches in Our Meat Department.

E. W. Merrill & Co.

Chas. A. & Wm. Filion
Opposite Hotel Angeles

4th of July

Our line of Decorations is Complete for the Fourth of July in

Flags, Crepe Paper,
Tissue Paper,
Streamers, etc.

Also Novelties for the Young Folks

Mathewson's Drug Store,
Near Post Office Phone 28.

Excelsior 1913 are the Best

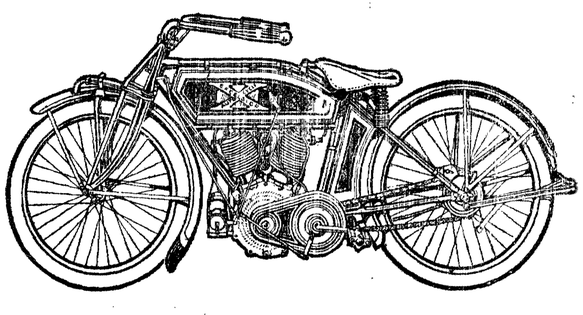

If you are interested in Auto Motor Cycles which are being sold on Easy Payments, see

H. Gutenberg & Co. Agents for Clallam County.

OUR LAUNDRY.

can be seen upon scores of our happy customers, who with their immaculate linen, offer irrefutable proof of the superior excellence of our skill

But it is not alone upon our expert workmanship that we claim your favor. We also have the habit of promptness, regularity and strict business methods. We do things and do them systematically. That is why we always make good.

Angeles Steam Laundry

James Wooley, Prop.

Let us do your work We do it right

Schaible & Hutchinson

JEWELERS

A Reliable Place to Buy Watches and Jewelry

All Work Satisfactorily Repaired and Guaranteed.

JAMES W. REDDEN

Lawyer

Office Over Peet's Real Estate Office, Front Street.

H. I. SMALL

Auto for Hire

Phone, Toler's Garage 226, Residence L 150.

Prompt Attention and Good Service.

WHEN IN SEATTLE

Stop At

HOTEL NORTHERN

Best Rooms in City. Private Baths.

Hot and Cold Water. Phones.

$25,000 just expended in improvements.

Free Buss. Central Location.

Rates 75c and upward.

McKee & LaFlower

FUNERAL DIRECTORS and Embalmers

Phones: LaFlower 108; McKee105

LADY ATTENDANTS

A. B. MITCHELL

Sheet Metal Works

Roofing, Spouting, Tanks, Stoves, and all kinds of repair work attended to promptly.

The Fitzgerald Market

Opposite Hotel Angeles.

The Old Reliable Market

Good meats, low prices, square dealing.

Your patronage solicited.

James Fitzgerald

Phones, Shop 241, Res. 132.

August Swanson

Blacksmith Shop

Agricultural Implements, Wagons, Buggies, Vehicles,

NOTICE FOR PUBLICATION.

Department of the Interior U. S. Land Office at Seattle, Washington, June 23, 1913.

Notice is hereby given that Charles J. Linn of Port Angeles, Washington, who, on June 23, 1913, made Application 03046 to purchase lots 8 and 9 in block 69, Townsite of Port Angeles, Washington, claiming preference right of purchase under act of March 16 1912, has filed notice of intention to make Final proof, to establish claim to the land above described, before Register and Receiver U. S. Land Office at Seattle, Wash., on the fifth day of August, 1913.

Claimant names as witnesses:

Joseph Brickley, W. M. Belford, Edward Brant, Peter Wold, all of Port Angeles, Washington.

JOHN C. DENNY,
Register.

NOTICE FOR PUBLICATION.

Department of the Interior U. S. Land Office at Seattle, Washington, June 23, 1913.

Notice is hereby given that Albin T. Linn of Port Angeles, Wash., who, on June 23, 1913, made Application 03054, act March 16, 1912, to purchase lot 7, block 69, Port Angeles Townsite, Port Angeles, Wash., claiming a preferance right, has filed notice of intention to make proof, to establish claim to the land above described, before James Stewart, U. S. Commissioner at his office Port Angeles, Wash., on the seventh day of August, 1913.

Claimant names as witnesses:

Charles J. Linn, Carson E. Shields, James Fitzgerald, Henry Nelson, all of Port Angeles.

JOHN C. DENNY,
Register.

TAX SUMMONS—IN THE SUPERIOR Court of the State of Washington for Clallam County.

H. A. Falk, plaintiff vs. C. R. Black,

and all persons unknown, if any, having or claiming an interest or estate in and to the hereinafter described real property, Defendants.

State of Washington to said
C. R. Black,

and all persons unknown, claiming or having an interest or estate in the hereinafter described real property.

You and each of you are hereby notified that the above named plaintiff,
H. A. Falk
is the holder of delinquent tax certificate numbered 3980, issued on the 1st day of June, 1913, by
county of Clallam, State of Washington, for the amount of Three and 2-100 dollars
the same being the amount then due and delinquent for taxes for the years
1909, 1910 and 1911,
together with penalty, interest and costs thereon, upon real property assessed to you and of which you are the owner or reputed owner, situated in said county, and particularly bounded and described as follows, to-wit:
lots numbered one (1) and two (2) in block No. seven (7) in Syndicate Addition to Port Angeles.
and upon which he has paid taxes assessed against said property as follows:

Year's Tax	Date Paid	Receipt No.	Amnt.
1912	May 23, 1913	3772	$ .72

Total amount of taxes paid since date of Certificate of Delinquency $ .72.

all of said amounts bearing interest at the rate of fifteen per cent. per annum, and you are further notified that he will apply to the Superior Court of the State of Washington, in and for said county, for a judgment foreclosing his lien against the property hereinbefore mentioned, and you are hereby summoned to appear within sixty days after the date of the first publication of this summons, exclusive of the day of said first publication, and defend this action or pay the amount due, together with costs; and in case of your failure so to do judgment will be rendered foreclosing the lien for said certificate of delinquency, taxes penalty, interest and costs against the lands and premises hereinbefore mentioned.

Date of first publication June 27, 1913.

Any pleading or process may be served upon the undersigned at the address hereafter mentioned.

COCHRAN & THORP,
Attorneys for Plaintiff.
Postoffice address, Port Angeles, Wash-

TAX SUMMONS—IN THE SUPERIOR Court of the State of Washington for Clallam County.

H. A. Falk, plaintiff, vs. W. H. Upson,

and all persons unknown, if any, having or claiming an interest or estate in and to the hereinafter described real property, Defendants.

State of Washington to said
W. H. Upson,

and all persons unknown, claiming or having an interest or estate in the hereinafter described real property.

You and each of you are hereby notified that the above named plaintiff,
H. A. Falk
is the holder of delinquent tax certificate numbered 3849, issued on the 2nd day of July, 1912, by the county of Clallam, State of Washington, for the amount of six and 14-100 dollars
the same being the amount then due and delinquent for taxes for the years
1909,
together with penalty, interest and costs thereon, upon real property assessed to you and of which you are the owner or reputed owner, situated in said county, and particularly bounded and described as follows, to-wit:

Lot No. twenty-four (24) in Lincoln Park Addition to Port Angeles,

and upon which he has paid taxes assessed against said property as follows:

Year's Tax	Date Paid	Receipt No.	Amnt.
1910	July 2, 1912	343	$4.30
1911	July 2, 1912	4315	3.75
1912	June 2, 1913	5169	4.32

Total amount of taxes paid since date of Certificate of Delinquency, $11.37,

all of said amounts bearing interest at the rate of fifteen per cent. per annum, and you are further notified that he will apply to the Superior Court of the State of Washington, in and for said county, for a judgment foreclosing his lien against the property hereinbefore mentioned, and you are hereby summoned to appear within sixty days after the date of the first publication of this summons, exclusive of the day of said first publication, and defend this action or pay the amount due, together with costs; and in case of your failure so to do judgment will be rendered foreclosing the lien for said certificate of delinquency taxes penalty, interest and costs, against the lands and premises hereinbefore mentioned.

Date of first publication June 27, 1913.

Any pleading or process may be served upon the undersigned at the address hereafter mentioned.

COCHRAN & THORP,
Attorneys for Plaintiff.
Postoffice address, Port Angeles, Wash-
Washington.

TAX SUMMONS—IN THE SUPERIOR Court of the State of Washington for Clallam County.

H. A. Falk, plaintiff vs. Otto Seig,

and all persons unknown, if any, having or claiming an interest or estate in and to the hereinafter described real property, Defendants.

State of Washington to said
Otto Seig,

and all persons unknown, claiming or having an interest or estate in the hereinafter described real property.

You and each of you are hereby notified that the above named plaintiff,
H. A. Falk
is the holder of delinquent tax certificate numbered 3497, issued on the 1st day of June 1911, by the county of Clallam, State of Washington, for the amount of twenty and 01-100 dollars,
the same being the amount th[illegible]

Lot numbered three (3) in section No. thirty-one (31) in Township No. thirty (30) N of Range No. fifteen (15) W W M

and upon which he has paid taxes assessed against said property as follows:

Year's Tax	Date Paid	Receipt No.	Amt.
1911	June 1, 1912	3884	$9.25
1912	June 2, 1913	5027	5.77

Total amount of taxes paid since date of Certificate of Delinquency $15.00.

all of said amounts bearing interest at the rate of fifteen per cent. per annum, and you are further notified that he will apply to the Superior Court of the State of Washington, in and for said county, for a judgment foreclosing his lien against the property hereinbefore mentioned, and you are hereby summoned to appear within sixty days after the date of the first publication of this summons, exclusive of the day of said first publication, and defend this action or pay the amount due, together with costs and in case of your failure so to do judgment will be rendered foreclosing the lien for said certificate of delinquency, taxes, penalty, interest and costs against the lands and premises hereinbefore mentioned.

Date of first publication June 27, 1913.

Any pleading or process may be served upon the undersigned at the address hereafter mentioned.

COCHRAN & THORP,
Attorneys for Plaintiff.
Postoffice address, Port Angeles, Washington.

TAX SUMMONS—IN THE SUPERIOR Court of the State of Washington for Clallam County.

H. A. Falk, plaintiff vs. L. B. Driscol,

and all persons unknown, if any, having or claiming an interest or estate in and to the hereinafter described real property, Defendants.

State of Washington to said
L. B. Driscol

and all persons unknown, claiming or having an interest or estate in the hereinafter described real property.

You and each of you are hereby notified that the above named plaintiff.
H. A. Falk
is the holder of delinquent tax certificate numbered 3966, issued on the 1st day day of October, 1912, by the county of Clallam, State of Washington, for the amount of Two and 12-100 dollars
the same being the amount then due and delinquent for taxes for the years
1909 and 1910,
together with penalty, interest and costs thereon, upon real property assessed to you and of which you are the owner or reputed owner, situated in said county, and particularly bounded and described as follows, to-wit:
Lots numbered six (6) and seven (7) in block No. Twelve (12) in Fogarty & Dolan's Addition to Port Angeles,
and upon which he has paid taxes assessed against said property as follows:

Year's Tax	Date Paid	Receipt No.	Amt.
1911	Oct. 23, 1912	4992	$ .68
1912	June 2, 1913	4946	$ .58

Total amount of taxes paid since date of Certificate of Delinquency $1.26.

all of said amounts bearing interest at the rate of fifteen per cent. per annum, and you are further notified that he will apply to the Superior Court of the State of Washington, in and for said county, for a judgment foreclosing his lien against the property hereinbefore mentioned, and you are hereby summoned to appear within sixty days after the date of the first publication of this summons, exclusive of the day of said first publication, and defend this action or pay the amount due, together with costs and in case of your failure so to do judgment will be rendered foreclosing the lien for said certificate of delinquency, taxes, penalty, interest and costs, against the lands and premises hereinbefore mentioned.

Date of first publication June 27, 1913.

Any pleading or process may be served upon the undersigned at the address hereafter mentioned.

COCHRAN & THORP,
Attorneys for Plaintiff.
Postoffice address, Port Angeles, Washington.

TAX SUMMONS—IN THE SUPERIOR Court of the State of Washington for Clallam County.

H. A. Falk, plaintiff vs. H. L. Lavie

and all persons unknown, if any, having or claiming an interest or estate in and to the hereinafter described real property, Defendants.

State of Washington to said
H. L. Lavie

and all persons unknown, claiming or having an interest or estate in the hereinafter described real property.

You and each of you are hereby notified that the above named plaintiff.
H. A. Falk is the holder of delinquent tax certificate
numbered 3966, issded on the 1st day of June, 1913, by the county of Clallam, State of Washington, for the amount of Eleven and 25-100 dollars
the same being the amount then due and delinquent for taxes for the years
1909 and 1910
together with penalty, interest and costs thereon, upon real property assessed to you and of which you are the owner or reputed owner, situated in said county, and particularly bounded and described as follows, to-wit:
Lots numbered thirteen (13) to thirty-six (36) inclusive, in block No. thirteen (13) in Mapleton's Additions to Port Angeles,
and upon which he has paid taxes assessed against said property as follows:

Year's Tax	Date Paid	Receipt No.	Amnt.
1912	May 21, 1913	3637	$2.64

You and each of you are hereby also notified that plaintiff H. A. Falk is the holder of Certificate of Delinquency numbered 3969, issued on the 1st day of June, 1913, by the County of Clallam, State of Washington, for the amount of Eleven and 25-100 dollars, the same being the amount then due and delinquent for taxes for the year 1909, 1910 and 1911, together with penalty, interest and costs thereon, upon real property assessed to you and of which you are the owner or reputed owner, situated in said county and particularly bounded and described as follows, to-wit: Lots numbered thirteen (13) to thirty-six (36) inclusive in Mapleton's Addition to Port Angeles, and upon which he has paid taxes assessed against said property as follows:

Year's Tax	Date Paid	Receipt No.	Amt.
1912	May 21, 1913	3634	$2.64

Total Amount of Taxes paid since dates of Certificate of Delinquency $5.28.

Total amount of taxes paid since date all of said amounts bearing interest at the rate of fifteen per cent. per annum, and you are further notified that he will apply to the Superior Court of the State of Washington, in and for said county, for a judgment foreclosing his lien against the property hereinbefore mentioned, and you are hereby summoned to appear within sixty days after the date of the first publication of this summons, exclusive of the day of said first publication, and defend this action or pay the amount due, together with costs; and in case of your failure so to do, judgment will be rendered foreclosing the lien for said certificate of delinquency, taxes penalty, interest and costs, against the lands and premises hereinbefore mentioned.

Date of first publication June 27, 1913.

Any pleading or process may be served upon the undersigned at the address hereafter mentioned.

COCHRAN & THORP,
Attorneys for Plaintiff.
Postoffice address, Port Angeles, Washington.

No. 2850.

SUMMONS BY PUBLICATION.

In the Superior Court of the State of Washington, for Clallam County.

Lester Sweet, plaintiff, versus

George J. Schantz, John P. Hedberg and Maggie Hedberg, his wife, and August Bergman and Christina C. Bergman, his wife, defendants.

The State of Washington to the said George J. Schantz, one of the above named defendants.

You are hereby summored to appear within sixty days after the date of the first publication of this summons, to wit: Within sixty days after the 30th day of May, 1913, and defend the above entitled action in the above entitled court, and answer the complaint of the plaintiff, and serve a copy of your answer upon the undersigned attorney for plaintiff at his office below stated; and in case of your failure so to do, judgment will be rendered against you according to the demand of the complaint, which has been filed with the clerk of said court.

The object of the above entitled action is to foreclose a certain mortgage, made by said defendant, George J. Schantz, dated March 25, 1910 on the West half (W½) of the Northwest quarter (NW¼) and the Northwest quarter (NW¼) of the Southwest quarter (SW¼) of Section Four (4), Township Twenty-nine (29) North, Range Seven (7) West; also the Southwest quarter (SW¼) of the Southwest quarter (SW¼) of Section Thirty-three (33), Township (30) North, Range Seven (7) West, containing One Hundred Sixty (160) acres more or less, lying and being in Clallam County, Washington, said mortgage being of record in Volume 16 of Mortgages at page 585 of the records of Clallam County.

EMIL J. BRANDT,
Attorney for Plaintiff.
P. O. Address, 430 Lumber Exch. Building, Seattle, King County, Washington.

Date of first publication May 30.

NOTICE FOR PUBLICATION

Department of the Interior, U. S. Land Office at Seattle, Washington, June 18, 1913. Notice is hereby given that Fayette W. Nourse, of Ozette, Washington, who, on August 29, 1906, made Homestead Entry Serial 0958, old number 19,432, for NW¼ Section 20, Township 31 N, Range 15 W., Willamette Meridian, has filed notice of intention to make five year proof, to establish claim to the land above described, before Register and Receiver U. S. Land Office at Seattle, Wash., on the 6th day of August, 1913. Claimant names as witnesses: Albert R. Leake, Peter Person, Henry Borseth, W. W. Loveless, all of Ozette, Wash.

JOHN C. DENNY, Register.

First publication June 27.

SUMMONS FOR PUBLICATION

In the Superior Court of the State of Washington for King County.

Daisy D. Purvis and James F. Purvis, husband and wife, plaintiffs, vs. L. C. Lahman, Bonfield Bowman T. C. Berry and Helen E. Berry, husband and wife, and E. B. Caswell, defendants.

The State of Washington to the said L. C. Lahman, Bonfield Bowman, T. C. Berry and Helen E. Berry, husband and wife, and E. B. Caswell, defendants:

You are hereby summoned to appear within sixty days after the date of the first publication of this summons, to-wit: Within sixty days after the 27th day of June, 1913, and defend the above entitled action in the above entitled court, and answer the complaint of the plaintiffs and serve a copy of your answer upon the undersigned attorneys for plaintiff at their office below stated; and in case of your failure so to do, judgment will be rendered against you according to the demand of the complaint, which has been filed with the clerk of said court. The object of the above entitled action is to quiet title of plaintiffs as against defendants in and to the northeast quarter of the northeast quarter and the east twenty acres of the northwest quarter of the northeast quarter of section twenty-nine, township thirty, north range three west W. M., Clallam County, Washington, and to exclude defendants and each of them from any right, title, interest, estate, or lien therein.

E. L. SKEEL & W. M. WHITNEY
Plaintiff's Attorneys,
P. O. Address 1008 Alaska Building, Seattle, King County, Washington.

No. 780.

TAX SUMMONS—IN THE SUPERIOR Court of the State of Washington for Clallam County

Adelma J. Jolly, plaintiff, vs. William Jolly, Sr., Urmanda M. Thein nee Howard, William B. Jolly Jr, and all persons unknown, if any, having or claiming an interest or estate in and to the hereinafter described real property, Defendants.

State of Washington to said
William Jolly, Sr., Urmanda M. Thein nee Urmanda M. Howard, William B. Jolly, Jr.

and all persons unknown, claiming or having an interest or estate in the hereinafter described real property.

You and each of you are hereby notified that Adelma J. Jolly is the holder of Certificate of Delinquency numbered 3043, issued on the 1st day of June A. D., 1910, by the County of Clallam, State of Washington, for the amount of Two and Forty-five hundredths dollars, the same being the amount then due and delinquent for taxes for the years 1908 and 1909

Dr. Harold H. Butler

Dental Surgeon

Reasonable prices for First Class work.

Rooms 1, 2 and 3 Aldwell Bld'g. Port Angeles, Wash

Filion Mill and Lumber Co

Manufacturers of and dealers in Rough and Dressed Lumber, Lath, Shiplap, Rustic Siding, Plain and Fancy Casing, Etc.

The Best Cedar Shingles Made.

Office and Mill on Lincoln Heights.

together with penalty, interest and costs thereon, upon real property assessed to you and of which you are the owner or reputed owner, situated in said county, and particularly bounded and described as follows, to-wit:

Lots nine (9) to twelve (12), inclusive, block one, (1), and lots one, two and three (1, 2 and 3), eleven and twelve (11 and 12), in block eighteen (18), all in Burtches Addition to Port Angeles, Clallam County, State of Washington.

and upon which he has paid taxes assessed against said property as follows:

Year's Tax	Date Paid	Receipt No.	Amnt.
1910	June 6, 1911	3839	$ .72
1911	Mar. 13, 1913	129	1.01
1912	Mar. 13, 1913	1533	.72

Total amount of Taxes paid since date of Certificate of Delinquency, $2.45,

all of said amounts bearing interest at the rate of fifteen per cent. per annum, and you are further notified that she will apply to the Superior Court of the State of Washington, in and for said county, for a judgment foreclosing her lien against the property herinbefore mentioned, and you are hereby summoned to appear within sixty days after the date of the first publication of this summons, exclusive of the day of said first publication, and defend this action or pay the amount due, together with costs; and in case of your failure so to do judgment will be rendered foreclosing the lien for said certificate of delinquency, taxes penalty, interest and costs, against the lands and premises hereinbefore mentioned.

Any pleading or process may be served upon the undersigned at the address hereafter mentioned.

FRANK BEAM,
Plaintiff's Attorney.
P. O. Address, Aberdeen, Wash

1st publication May 16.

Treasurer's Notice

The Treasurer of Clallam County, State of Washington, will pay upon presentation at his office in Port Angeles, Clallam County, State of Washington, the following warrants, and all prior issues on said funds:

General Road and Bridge Fund.

Warrant No. 709, dated June 7th, 1913.

Road and Bridge District Funds

District No. 1, Warrant No. 438, dated May 11, 1911.

School Districts.

District No. 2, Warrant No. 85, dated February 21st, 1913.

District No. 15, Warrant No. 67, dated May 17th, 1913.

District No. 26, Warrant No. 30, dated October 23rd, 1911.

District No. 31, Warrant No. 98, dated April 12th, 1913.

District No. 39, Warrant No. 54, dated May 21st, 1913.

District No. 43, Warrant No. 91, dated March 29th, 1913.

District No. 53, Warrant No. 54, dated February 17th, 1913.

No interest willbe allowed after June 13th, 1913.

C. L. BABCOCK,
County Treasurer.

Call for Bids.

Notice is hereby given that sealed bids will be received by the Board of County Commissioners of Clallam County, Washington, for the construction of a steel bridge and concrete piers across Beaver Creek, located eighteen miles from Clallam Bay.

Plans and specifications may be seen at the County Engineer's office or may be borrowed by making a deposit of $5.00, which will be returned if specifications etc., are returned by July 8, 1913.

All bids must be in the hands of the County Auditor by 10 o'clock a. m., July 8, 1913.

The Commissioners reserve the right to reject any and all bids, and a certified check or deposit of cash equal to 5 per cent of the estimated cost of the work must accompany each bid.

By order of the Board of Commissioners of said ClallamCounty, made June 4, 1913.

R. D. McLAUGHLIN,
County Auditor.

Call for Bids

Notice is hereby given that sealed bids will be received by the board of County Commissioner of Clallam county, Washington, for the clearing and grading of 6.75 miles of highway from the East side of Siebert's Creek to Hurd Creek.

Plans and specifications may be seen at the county Engineer's office, or may be borrowed by making a deposit of $5.00 which will be returned if specifications etc., are returned July 8, 1913.

All bids must be in the hands of the County auditor by 10 o'clock a. m., July 8, 1913.

The commiss oners reserve the right to reject any and all bids, and a certified check or deposit of cash equal to 5 per cent of the estimated cost of the work must accompany each bid.

By order of the board of Commissioners of said Clallam county, made June 14, 1913.

R. D. McLaughlin,
County Auditor.

A Special Bargain

80 Acres Close In

Good soil, the making of a Good Dairy Farm, or for Suburban Homes. $10,000, $3,000 cash, Bal. 1, 2 or 3 years at 7 per cent interest

Can highly recommend this to investors.

LEWIS LEVY

REAL ESTATE BROKER

Address No. 6 Laurel St.,
P. O. Box A 1. Port Angeles, Wn.

INVESTORS' SNAPS!

40 ACRES—Three and one half miles from Postoffice, reduced for quick sale. Third cash, balance easy terms.....**$1,050**
DOUBLE CORNER—100x140 on main road to Springs. Half cash, balance arranged **$350**
7 LOTS—Two double corners.....**$600**
DOUBLE CORNER—On Peabody street, easy terms.....**$1,200**

For further particulars apply

Ada E. Clayton, Front Street East

Victoria Daily Colonist delivered 50c per month. Walter Clayton, Port Angeles Agent.

NO OLD STALE GOODS

to be found on our shelves; our stock is fresh and clean and the best the market affords, with prices that are right. Flour, feed, fruits, fresh vegetables and seeds with a staple line of groceries.

E. E HOPKINS = = Phone 33
Headquarters for Everything Good to Eat

Eat

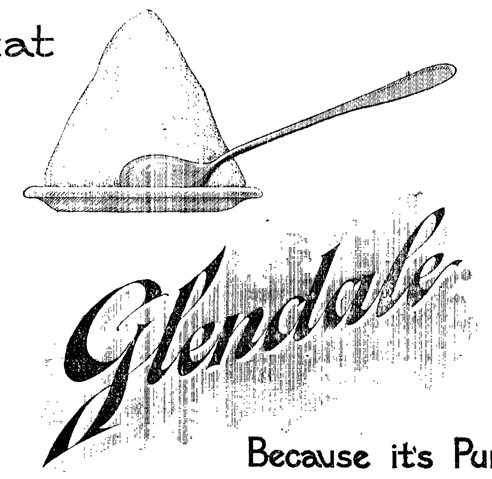

Because it's Pure

For Sale by All Dealers.

Hall & Winter

ELECTRICIANS

ELECTRICAL GOODS

House Wiring and All Kinds of Electrical Work Executed Promptly

Phone 44 Olympic-Leader Building

GATE CITY MACHINE SHOP

Machenheimer Bros. Proprietors

Fourteen Years Machinist with Puget Sound Mills & Timber Co.

Does allkinds of Repair Work and carries a full line of Shafting and Mill Supplies Motor Boat Supplies, Batteries, Oils, Magnetos. Boiler work a specialty.

THE DOINGS OF OUR NEIGHBORS

LINCOLN HEIGHTS.

Mr. Geo. Cowan is further improving his house by having it painted. Mr. A. Conrad is doing the work.

The Hansen and Glenert mill, having closed down until after July 4th, the Errickson family has come home.

Mr. and Mrs. Ernest Harding entertained his mother and the families of J. B. and E. B. Fleming, at a chicken dinner a few days ago. Needless to say it was greatly enjoyed.

The recent copious rains will be a great benefit to gardens and potato crops; but now we would enjoy more sunshine for the strawberry crop.

E. B. Fleming and family went up to Sequim Saturday to visit Mr. Hemme's folks. They returned Tuesday. Miss Mamie Hemme came with them and expects to take Mrs. N. L. Harding with her for an outing.

One of our citizens will soon leave us. Mr. John Ferguson has bought some land on Ennis creek and expects to move to it in a few days.

Mr. B. B. Bowmen, who was a participant in the famous battle of Gettysburg, left on Tuesday's boat to once more to view the famous battle ground. Now it will be shorn of its former heroes, and, we trust the veterans will all have an enjoyable time and bear home with them pleasant memories, obliterating the horrible one of the past.

EDEN.

Among the last to be taken with the measles in this neighborhood were Abe Bradshaw and Malcolm Mc Millan. Both are nearly recovered.

The stork has been busy in Eden the past week. A fine nine-pound baby boy was born to Mr. nad Mrs. J. F. Long on June 20. Mr. Long declares that Charles is already proving himself a vocalist of exceptional power.

Mr. and Mrs. Charley Hopie are the proud parents of a bright baby girl, born June 18.

Born to Mr. and Mrs. Henry Taylor on June 19, a ten-pound baby girl.

A party of mountaineers, including Orin and Mary Kelley, Miss Lockwood, Laurie Drumb, Frank Drumb and a friend from Seattle, have been taking an extended outing in the Olympics, going up the Elwha.

The Rain or Shine Society will hold its regular meeting at the Eden school house next Saturday evening.

A drove of horses and mules passed through here Tuesday enroute for the R. R. camp at Salt Creek.

The Port Crescent Camp A is again running with nearly a full crew.

School in district 13 will close on June 26. The teacher, Gomer Jones, will probably attend summer school in Seattle.

Rumors of a picnic on July 4 are current. The Rain or Shine may take the matter up. If so, its success is assured.

Elmer Bradshaw is working this week for Glanert & Hanson Co.

Mr. Chas. Larson has finished his jury duty and returned home.

Fred Everette, who has been taken to a Port Townsend sanitarium for treatment, is improving gradually.

Mrs. Hitch of the S. & P. mill is now quarantined at her old home in Illinois, where she went to see and care for her mother in her last illness of Bright's disease.

Wedding Bells For Miss Delaney and Mr. Severn

Miss Mabel Delaney and Mr. Edwin D. Severn were united in marriage at the home of the bride's parents, Mr. and Mrs. J. F. Delaney, at Blyn on Wednesday evening, June 19th. Rev. A. B. Simpson performed the ceremony in the presence of a circle of the friends and relatives of the bride and groom.

The Delaney home was handsomely decorated and prepared for the occasion, and with the beautifully dressed bride and her sister bridesmaid, Miss Ruby Delaney, both looking as sweet and pretty as pictures, the wedding all the way through was a very happy affair. Mr. Ed Zackan acted as best man.

In honor of these popular young married folks a grand ball was given in the Blyn hall, and about three hundred guests enjoyed a splendid evening of good music, dancing, refreshments, and social enjoyment, the finest entertainment of the kind that Blyn has seen for a long time.

The newlyweds were taken to Port Townsend in the Severn auto and left early Thursday morning on a wedding trip up sound. They will make their home at Blyn where Mr. Severn has prepared a fine home for his bride.—Sequim Press.

BLYN

(Intended for last week.)

Mr. Ford returned from Oregon last week, where he had gone on business.

Mrs. Fay Capp of Seattle reached Blyn Tuesday to spend the summer with her parents, Mr. and Mrs. Geo. Gedelman. Mr. Capp will follow later.

Misses Marie and Dorothy Broughton and Lucille Bunnell are guests at the Brown residence, where Mrs. Broughton boards.

Mrs. Lester Gedelman took the boat at Port Williams Monday, bound for Seattle and Tacoma where she has relatives and friends.

An oil magnate (?) has been haunting these parts for the past week trying to secure leases. A meeting was called Saturday evening. He set forth his project. The first man said that it looked all right; the second said, "It doesn't look good to me"; a third said that he had nothing to say as he wasn't a land owner. "What are you here for!" cried the projector. He found another of the same kind and ordered them from the hall. The whole meeting arose, forthwith, and departed.

There is, without a doubt, oil in this vicinity as there are indications of quite a seepage. At one place there is quite an escape of gas. In a cave there is a pool of water. By stirring at the bottom of this pool, bubbles will escape to the surface which when ignited flash up two feet or more.

The jury, on Monday, visited the condemned lands enmasse.

Born, to Mrs. and Mrs. Manuel Almaden, Sr., on Monday, June 16, a baby girl. Everyone concerned is well pleased but little Lucille.

Mrs. Jno. Zaccardo is on the sick list. Her mother, Mrs. Fritz, is with her.

Married, Wednesday, June 18, at the home of the bride's parents, Mr. and Mrs. DeLaney, Mabel, their eldest daughter, to Ed Severn, eldest son of Mr. and Mrs. Ed Severn.

School in Dist. 11, Mrs. Broughton teacher, will close Friday, June 20, with a picnic for the children.

Most of the people of this vicinity favor the county road upon a lower grade. A road along the side of a mountain is dangerous, if nothing more.

DUNGENESS

(Intended for last week.)

The Ladies Club met with Mrs. Wm. Monson Tuesday evening. The ladies enjoyed music and a fine lunch

Mrs. James Pettet Jr. was surprised Tuesday when returning home from visiting a neighbors to find about twenty-five of her friends there. A pleasant evening was spent playing games.

Mr. J. W. Pettett returned from Seattle Wednesday morning.

Mr. and Mrs. Peterson and daughter Neva arrived Friday. They expect to make their home here.

Aden Knoph went to Seattle Friday night on the Albion, returning home Monday morning.

Mrs. F. J. Ward returned home Saturday morning after a week's stay in Seattle.

There was a show and dance Saturday night.

Mr. Clarence Case was a passenger on the Sol Duc Saturday afternoon for Seattle.

Mrs. A. N. Taylor went to Seattle Sunday.

Mr. and Mrs. Slack and Mrs. F. E. Knight returned from upsound Monday morning.

Mrs. Brooks is visiting in Port Townsend.

John Knoph has been buying Lewis Cays' farm and will soon move out there.

Miss Anna Wilder and Bert spent Sunday visiting friends in Sequim.

NOTICE FOR PUBLICATION.

Department of the Interior U. S. Land Office at Seattle, Washington, June 24, 1913. Notice is hereby given that Donald E. McGillivray of Port Angeles, Washington, who, on June 24, 1913, made Application 03058 to purchase lot 4, block 32, Townsite of Port Angeles, Washington, claiming preference right of purchase under act of March 16, 1912, has filed notice of intention to make final proof, to establish claim to the land above described, before Register and Receiver U. S. Land Office at Seattle, Wash., on the sixth day of August, 1913.

Claimant names as witnesses:

Milford Eacrett, A. N. Taylor, P. J. Woods, Mrs. Louise Cole, all of Port Angeles, Washington.

JOHN C. DENNY,
Register.

NOTICE FOR PUBLICATION.

Department of the Interior U. S. Land Office at Seattle, Washington, June 24, 1913. Notice is hereby given that Tina Perry (formerly Tina McDougall) of Port Angeles, Washington, who, on June 24, 1913, made Application 03057 to purchase lots 2 and 3 in block 32, Townsite of Port Angeles, Washington, claiming preference right of purchase under act of March 16, 1912, has filed notice of intention to make final proof, to establish claim to the land above described, before Register and Receiver U. S. Land Office at Seattle, Wash., on the sixth day of August, 1913.

Claimant names as witnesses:

C. E. Shields, G. M. Lauridsen, E. E. Fisher, Herman Fisher, all of Port Angeles, Washington.

JOHN C. DENNY,
Register.

SILLY RUMOR DENIED.

The Ford Company is out with a denial that the Standard Oil Company has purchased an interest in their business, or that the cars are to be sold thru mail order houses or in any other way than by their regular established agencies as heretofore. They have no stock for sale and the price of the cars cannot and will not be reduced to bargain store prices.

Keep Your Eye on Francis Street

The grading of Francis Street to be immediately completed to the waterfront, also the large brick hotel at Third and Francis street will be open to the public by August 1st. All streets to be graded between Francis and Ennis street and the Boulevard and the Waterfront, making a mileage of at least 12 to 15 miles. Other improvements announced later.

John Cain Real Estate Co.

Owners of 250 Lots in Francis and Liberty Streets District.

You Are Going

TO ENJOY YOUR JOURNEY if our "TRAVEL EXPERT" routes your ticket. You'll get BEST trains, BEST connections and UNEQUALLED DINING CAR SERVICE, with BEST food in great variety, cooked the "WAY YOU LIKE" and priced the "WAY EVERYONE LIKES." Write, telegraph, telephone or come in person for dates and complete information about the

NORTHERN PACIFIC — YELLOWSTONE PARK LINE

SUMMER EXCURSION RATES NOW ON SALE

A. D. CHARLTON, A. G. P. A.
Portland, Oregon

W. L. CLARK, F. & P. AGENT
Port Townsend, Washington

HAVING

Increased my working facilities, I am now in a position to make and deliver here at the same price, any farm or heavy draft harness, listed in Sears, Roebuck & Co.'s latest catalogue, No. 126. Made to fit YOUR horse and fully guaranteed.

Patronize home industry when it saves you freight.

Tory Hedemark

Phone 232 By City Scales

Angeles Auto Supply Company

Agents for

METZ AUTOMOBILES

CARRIES A FINE STOCK OF SUPPLIES AT ALL TIMES.

Residence phone No. X151. Office first door north Merchants Hotel

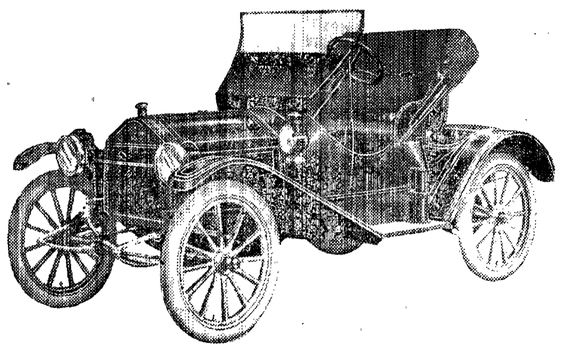

When in need of Printing remember the Olympic Leader is equipped to do good work quickly.

E AUTOMOBILE PLATE GLASS

INSURANCE

These Companies pay 100 cents on the dollar:

PHOENIX of Hartford
ST. PAUL FIRE & MARINE
EQUITABLE FIRE & MARINE
LLOYDS PLATE GLASS INS. CO.

Ask us for rates.

DAVIS & WOODS
PORT ANGELES, WN.

Phone 229. Established 1907

THE DOINGS OF OUR NEIGHBORS

MT. PLEASANT.

Mrs. McLeod and daughter, who were visiting at the home of Mr. Fredericks returned to Angeles last Wednesday. Mrs. Fredericks and baby accompanied them and will visit in the city for some time.

Archie and Ernest Nailor returned home last Friday, having spent several weeks at the home of their aunt, Mrs. McLaughlin.

Mr. and Mrs. Floyd Hayne, who were visiting at the home of Mr. Eacrett, returned home Sunday.

Miss Ada Stevens returned home Saturday from a few days visit in Angeles.

Miss Theo. McLaughlin left last Friday for Seattle to visit for several weeks.

Mrs. Babcock of Sedro Woolley arrived Sunday for a visit with her neice, Mrs. Milford Eacrett.

Misses Lucy Marquardt and Bernice Campbell returned to their homes in Angeles Tuesday.

Mr. and Mrs. Wm. Reis and Mr. Burgess and family were Sunday visitors to Mt. Pleasant.

Miss Edna Dietz arrived Monday for a visit with Martha Dietsch.

Mrs. Dietsch and daughter, Alvena, went to Angeles Monday for a visit with relatives.

Mrs. Copoto, who was visiting in Angeles for several days, returned home Wednesday.

FOURTH WARD.

Mr. and Mrs. Paul Land from Seattle visited relatives and friends last week.

Miss Edith Isabell went out to the Elwha Saturday to visit her sister, Mrs. L. Elliott.

Miss Nora Donahoe returned Sunday from a week's visit with her sister, Mrs. Bert Sturdevant, across the Elwha.

D. C. Reed was in Monday, bringing his sister, Mrs. J. R. Johnson and niece, Margaret, who have been visiting him the past fortnight.

Mr. and Mrs. H. A. Falk were out to Morse Creek Tuesday, attending the Masonic picnic.

Mrs. J. R. Johnson and daughter, Margaret, left Wednesday for Seattle and expect to go to Edmonton, Canada on a business trip.

DE FUCA.

Mrs. Trahair of Port Angeles came out last Wednsday to visit her daughter, Mrs. Richards. She returned on Saturday, taking with her her two little grandchildren, Sarah and Hazel. Now grandpa is having his turn.

Mr. Agnew got a pleasant surprise last Thursday, when Mr. and Mrs. Lipsett, who in their auto, were on their way home to Port Gamble from the Sol Duc Hot Springs, called in and had a chat with their old friend, whom they had not seen for five long years.

Mr. and Mrs. Emery of Blue Mountain were business visitors in the district one day last week.

The new heating apparatus for the De Fuca school has arrived. This little school will certainly be up to date when the heater has been installed.

Lillian Ware, who has been visiting her aunt, Mrs. Wooding, for the past two weeks has returned to her home in Sequim.

Sam Emery spent Monday evening at the Wooding home.

Last Saturday, while the power straw cutter was in motion on the Fernwood Poultry Farm, Edwin Champion got too intimate with the machine, consequently lost his shirt, fortunately no other damage was done.

The life-saving cutter, Snohomish, came into port Tuesday morning with a very sick woman aboard, Mrs. Baker of Neah Bay. Mrs. Baker was about to give birth to a child when serious complications set in proving more than Dr. Woods was able to handle alone, and her condition was so serious that they couldn't wait for another physician to be brot. Captain AtLee of the Snohomish was consulted about 2 a. m. and gladly consented to bring the patient to Angeles. They left Neah Bay at 3:30 a. m. Dr. Woods and Mr. Baker, the husband of the sick lady, accompanied them and arrived at Angeles at 8:00 a. m., the quickest trip the little vessel ever made. Dr. McGillivray was at the dock with an automobile and conveyed the sufferer to the hospital. Her baby did not live, but she is resting very comfortably at present, although still in a serious condition. Mr. and Mrs. Baker are teachers in the school at Neah Bay.

A party of merry-makers took advantage of the fine weather last Sunday and came across the Straits in Mr. Watson's private launch, the Dowagaic, of the well-known firm of Watson & McGregor, to spend a holiday in Angeles. The party consisted of: Mr. Watson and son, Mrs. Anderson of the Maryland, Mr. and Mrs. Sutherland, Mr. Petch, Miss Vina Graybill, Miss Ruth Anderson. They proceeded up to Mr. Brant's place to rest a while in the shade of the Old Apple Trees. All went away feeling well pleased with their visit.

Come SEE our tempting Summer furniture.

Do you remember when you were little? Did you ever get enough ice cream then?

Buy an Ice Cream Freezer and your children will love you more and be less trouble to their mother.

Ice cream is healthful. Buy a freezer from us and have plenty of it.

When you want hardware, remember we have it.

R.D.Willson Hardware Co

GRAND ARMY ENCAMPMENT.

Bellingham was chosen as the next meeting place by the G. A. R. in session at Bremerton Thursday. J. E. Stewart of Spokane was elected commander and H. R. Gale of Bremerton senior vice. The ladies of the Relief Corps elected Myra Bennington of Ritzville department commander; Arvilla Elliott of Charleston senior vice.

The Daughters of Veterans created a Department of Washington and Alaksa. This order is national, having been founded in 1885 and only takes in lineal descendants of Civil War veterans. Heretofore there has been no regular department in this state, but the establishment of tents at Seattle, Vancouver, Tacoma, Spokane and North Yakima now gives them a department. Eliza Root McKercher of Seattle and Elizabeth McLean of Spokane head the new organization.

A public installation of department officers of all the related organizations was held at the veterans' home at Port Orchard. The encampment closed with a clam bake on the beach near the home and a ball in the evening. More than 4,000 visitors were said to have been in Bremerton Wednesday and the general crowd was probably in excess of 2,500.

THE CITY NEWS

Miss Ellen Hanson of Piedmont, Lake Crescent, was united in marriage Saturday at the Congregational parsonage to Mr. Emil H. Helpenstell of the same place, Rev. Stephen Smith officiating. Both are old time and well-known residents of the Lake district, Miss Hanson spending most of her life there. Mr. Helpenstell is engineer on one of the boats. They will make their home at Lake Crescent.

The Civil Service Commission will hold an examination at Port Angeles on July 12th for fourth class postmaster at Sol Duc, the salary last year having been $247. Applicaents must reside within the territory supplied by the office. Full information of postmastess at Sol Duc and Port Angeles.

Sheriff J. Metzger of Yakima county was here Tuesday for Ralph Jones, picked up on a search warrant sent to the sheriff here. Jones was recently over in Yakima county and walked off with some things that did not belong to him.

Cards have been received in the city announcing the marriage of Mrs. Lura Lovejoy to Mr. Harold Roscoe Littlefield. They will be at home at Port Angeles after July 1.

John Cain and Mr. Harrington are having their offices wonderfully improved with a glass front facing the north and east.

Fred Lease came over from Victoria this week to accept a position with the Angeles Steam Laundry.

Clallam's portion of the State School Fund apportioned for May is $1,387.

All grocery stores will be closed on the Fourth of July so get orders in early.

Otto Pollow is home for a visit with his father and other relatives.

NOTICE FOR PUBLICATION.

Department of the Interior U. S. Land Office at Seattle, Washington, June 23, 1913.

Notice is hereby given that Albin T. Linn of Port Angeles, Wash., who, on June 23, 1913, made Application 03054, act March 16, 1912, to purchase lot 7, block 69, Port Angeles Townsite, Port Angeles, Wash., claiming a preferance right, has filed notice of intention to make proof, to establish claim to the land above described, before land above described, before Register and Receiver U. S. Land Office at Seattle, Wash., on the 6th day of August, 1913.

Claimant names as witnesses:

Charles J. Linn, Carson E. Shields, James Fitzgerald, Henry Nelson, all of Port Angeles.

JOHN C. DENNY,
Register.

NOTICE FOR PUBLICATION.

Department of the Interior U. S. Land Office at Seattle, Washington, June 23, 1913.

Notice is hereby given that Harvey Lesure, Port Angeles, Wash., who on June 23, 1913, made Application 03053, act March 16, 1912, to purchase lots 17 and 18, block 53, Townsite of Port Angeles, Port Angeles, Wash., claiming a preference right, has filed notice of intention to make Proof, to establish claim to the land above described, before James land above described, before Register and Receiver U. S. Land Office at Seattle, Wash., on the 6th day of August, 1913.

Claimant names as witnesses:

Carson E. Shields, Albin T. Linn, Edward D. Eliott, David Govan, all of Port Angeles, Washington.

JOHN C. DENNY,
Register.

PINE HILL GROCERY OPI

Also Real Estate and Rooms

Phone 295 8th and Cedar Stre

J. A. NICHOLSON

SHIPPED IN A BARGE LOAD OF FURNITURE

The Batz-Larkin Furniture Co., located on First and Oak streets, gave a cabalistic surprise to the citizens of Port Angeles last Friday evening, when they landed a barge load of Furniture towed in by by the tug boat "Monitor." They chartered the tug and barge from the Washington Tug & Barge Co., believing they could not get it all shipped at the same time by local vessels that ply between Seattle and Port Angeles. The barge was 90 feet long and 34 wide and was loaded to the gunnels. It will have to be left to the imagination how much furniture they had aboard. Such faith in the future greatness of Port Angeles deserves praise, it shows that the wonderful growth we all expect has started. "By watching the straws we can tell which way the wind blows." This furniture company made preparations to bring about $4,000 worth of house furnishing goods even before the sea wall was assured. They felt that satisfactory results would follow their enterprise.

The sea wall is a central feature of an improvement that will bring many other beneficial industries to our home town and the more the merrier. By patronizing our own merchants we keep the coin in circulation in our midst and thereby indirectly enhance the value of our property.

When goods can be bought at home and the money left to circulate among us it is a benefit to everybody in the community instead of enriching Chicago and Seattle merchants. Money is the life-blood of any community and when it circulates freely there is a healthy growth as it finds its way into everybody's pocket one way or another. Such enterprise and faith in the future greatness of our city should be encouraged.

Nothing like this has been done before and such a thing would not be done unless we and you are as sure as "shootin" that Port Angeles is going to have an unprecedented growth; it is a forerunner of good times. The Gatz Larkin Furniture Company only broke the ice for others to follow and we strongly urge the chamber of commerce and the public in general to induce other enterprises to Port Angeles. In a small way it is just as important to have mercantile houses established as it is the railroad even, every effort should be made to purchase everything that can be purchased at Port Angeles—home consumption is the keynote of any city's prosperity. It will put an end to the cry that if we want anything we must g oto Seattle to get it—leave your money at home. We wish the new firm the success it deserves and welcome other merchants to our city.

NOTICE TO FISHERMEN.

It is unlawful and punishable by fine to fish for game fish without a license, this law will be strictly enforced after this date.

J. W. PIKE.
Game Warden.

Distressed Damsel—O, Sir, catch that man! He wanted to kiss me!

Pensive Pedestrian — That's all right. There'll be another one along in a minute.

NOTICE FOR PUBLICATION.

Department of the Interior U. S. Land Office at Seattle, Washington, June 24, 1913. Notice is hereby given that Pery J. Woods of Port Angeles, Washington, who, on June 24, 1913, made Application 03059 to purchase lot 5 in block 32, Townsite of Port Angeles, Washington, claiming preference right of purchase under act of March 16, 1912, has filed notice of intention to make final proof, to establish claim to the land above described, before Register and Receiver U. S. Land Office at Seattle, Wash., on the sixth day of August, 1913.

Claimant names as witnesses:

C. E. Shields, D. E. McGillivray, Joseph Brickley, P. J. Wold, all of Port Angeles, Washington.

JOHN C. DENNY,
Register.

A Torpid Liver is a fine field for the Malarial Germ and it thrives wonderfully. The certain result in such cases is a spell of Chills.

HERBINE

Is a Powerful Chill Tonic and Liver Regulator.

It puts the liver in healthy, vigorous condition and cures the chills by destroying the disease germs which infest the system. Herbine is a fine antiperiodic medicine, more effective than the syrupy mixtures that sicken the stomach; because it not only kills the disease germs, but acts effectively in the liver, stomach and bowels, thus putting the system in condition to successfully resist the usual third or seventh day

SOLD AND RECOMMENDED BY

The Leader Department Store

Buy at Home

Ladies Suits and Coats

priced by us from

$10.00 to $25.00

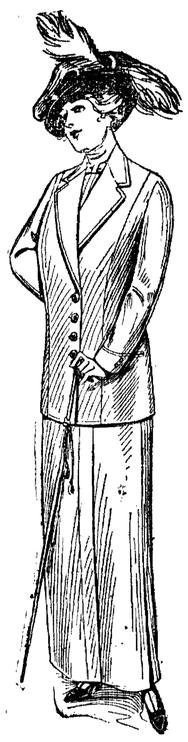

No Better Values for your money anywhere

We Lead in Price

The Leader Department Store

We want all of our customers

2 B Satisfied

so we aim to please in both quality and price

Fine Strawberries

and Fresh Vegetables

Received Daily

Port Angeles Grocery Co.

McNutt & Morse Phone 38

COAL

Figure Out Your Present Fuel Cost and Then Compare it With

Newcastle Lump Coal

at $6.50 Per Ton

Practically the Same Price This Coal Is Retailed for in Seattle

PEOPLE'S WHARF CO.

PHONE 2